Design Div.
41
E-53
ceiling box
229
Ceiling
SEP 12 1940
U. S. PATENT OFFICE

Residential Lighting Guide

PATENT OFFICE
SEP 13 1940
Design Division

A-22

1941

RETURN TO
DESIGN DIV.
PATENT OFFICE
SEP 13
Design Division

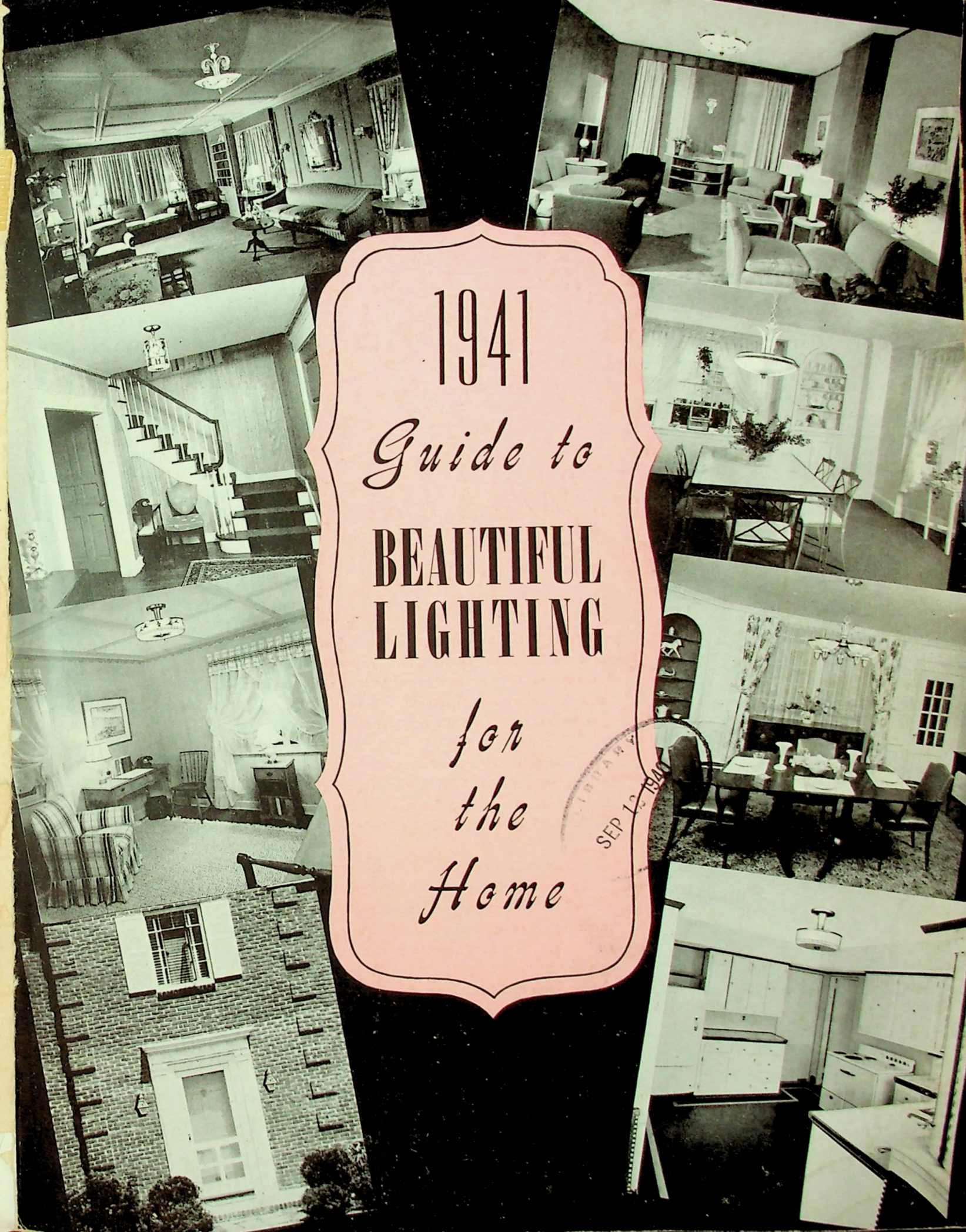

1941 *Guide to* BEAUTIFUL LIGHTING *for the Home*

SEP 12 1940

MAC EVOY COURT
Roseville Ave. at Seventh Ave.—
Newark, N. J.

LEVITT & SONS
Manhasset, Long Island

What You Should Know ABOUT LIGHTING

Lighting is not an expenditure but an investment in the beauty of your home and the happiness of your family, yourself and those who visit with you. For that reason lighting equipment must be selected *first* with an eye to its beauty and decorative effect; *second* with consideration for its efficiency and practical performance; *third* with confidence in the ability and integrity of its maker.

You may judge the decorative beauty of the lighting equipment by merely asking yourself: 1. Will it harmonize with the other furnishings? 2. Is it in keeping with the period design or decorative theme that distinguishes my home? 3. Does it look like the kind of lighting equipment I would design for myself?

After satisfying yourself on the score of beauty and decoration (and certainly the lighting equipment designs illustrated in this catalog are different enough to suit every individual preference) then you have only to consider the integrity of the maker. Levolite, having established and maintained a nationwide reputation for integrity and a quality product could not have achieved this enviable position if its beautiful lighting equipment did not provide efficient illumination and lasting satisfaction . . . lighting equipment that is the epitome in style, beauty, quality and value, is evidenced by the outstanding homes, apartments and developments shown on these pages with Lighting by Levolite.

When selecting lighting equipment look for the Levolite tag on every piece. Then you can be sure you are getting the finest, most beautiful lighting equipment the market affords! The Levolite tag is your guarantee of decorative effectiveness, utmost efficiency and greatest value.

2601 PARKWAY
At the Entrance to Fairmont Park in Philadelphia, Penna.

What You Should Remember
WHEN ORDERING

ALL LEVOLITES carry the Levolite tag, which is your guarantee of a perfect product. Trade marks also placed on inside of canopy or bracket.

Stock Finishes quoted are always on hand ready for immediate shipment. The suggested finishes for the fixtures illustrated have been determined by our staff of stylists and designers to achieve the most beautiful effect. Special finishes can be applied, but in most cases it has been found that they detract from the design and artistic appeal of the fixtures. "SPECIALS" add to the cost and usually delay prompt delivery.

ALL LEVOLITES are union made. American Federation of Labor Local No. 3 of the International Brotherhood of Electrical Workers.

ALL LEVOLITES are wired and constructed to the requirements of the National Board of Fire Underwriters. U. L. labels attached to each fixture.

LEVOLITE SERVICE is an established fact. We are prepared to ship any quantity on short notice to meet any delivery date.

ALL LEVOLITES are carefully examined, tested and packed in corrugated cartons to assure safe arrival.

NO RETURNS accepted unless authorization is first obtained from us.

WE WILL be pleased to extend credit to firms rated in Dun and Bradstreet, or through the furnishing to us of satisfactory credit reference. All C.O.D. or sight draft attached to bill of lading orders must be accompanied by a deposit of 25% of the order.

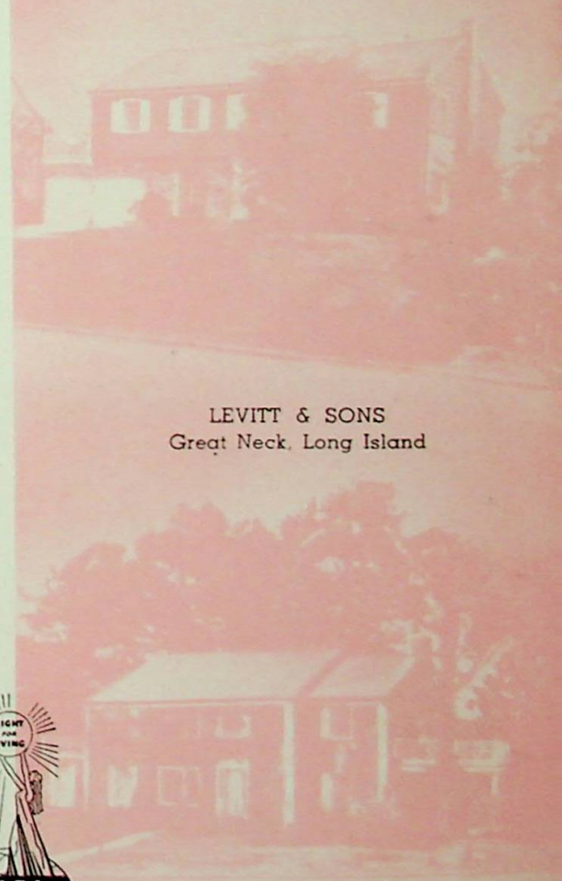

LEVITT & SONS
Great Neck, Long Island

LIGHT FOR LIVING
ALEA
AMERICAN LIGHTING EQUIPMENT ASSOCIATION INC.

"GOLDEN DAWN"

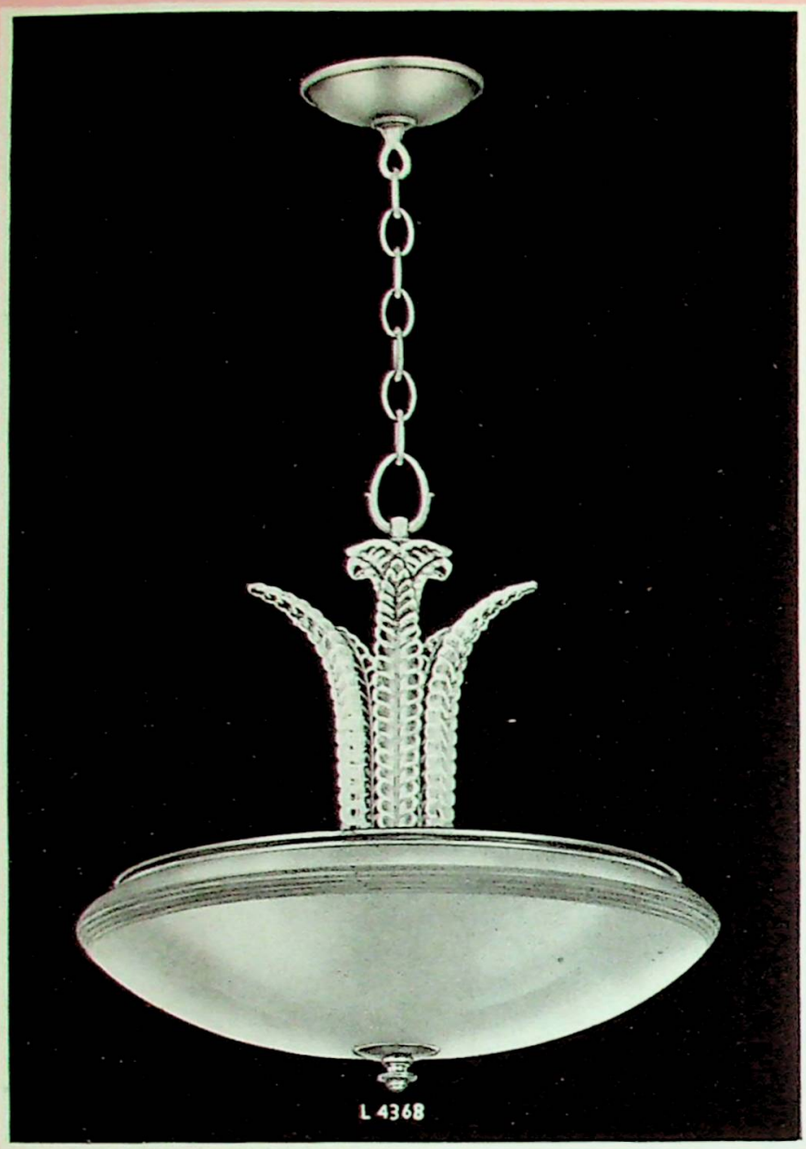

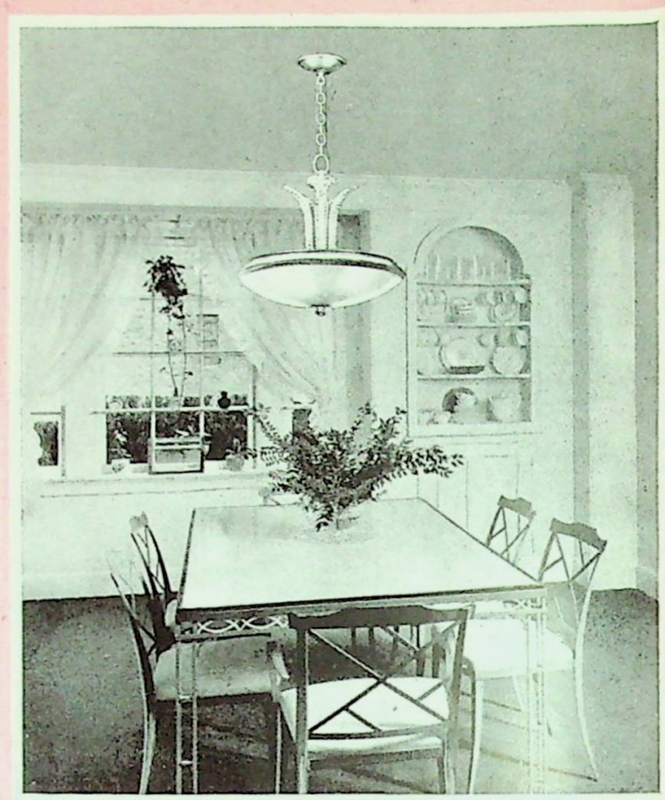

FINISH: Federal Bronze

"Golden Dawn" Glass

L4368: The scintillating carved crystal glass feathers distinguish this masterpiece of lighting fixture design. Wired for five 40-Watt bulbs. Length 36"; body length 18½"; width 16⅜".

L4354: The rich Amber carved crystal crown and "Golden Dawn" glass make this appropriate and adequate for the bedroom or sun parlor. Wired for two 60-Watt bulbs. Width 12⅜"; length 9½".

L4359: Cleverly designed for those who appreciate the importance of a beautiful ceiling fixture in the living room. Radiates a wealth of soft glareless illumination that is most complimentary to all your other furnishings. Amber crystal crown. Wired for five 40-Watt bulbs. Length 9½"; width 16⅜".

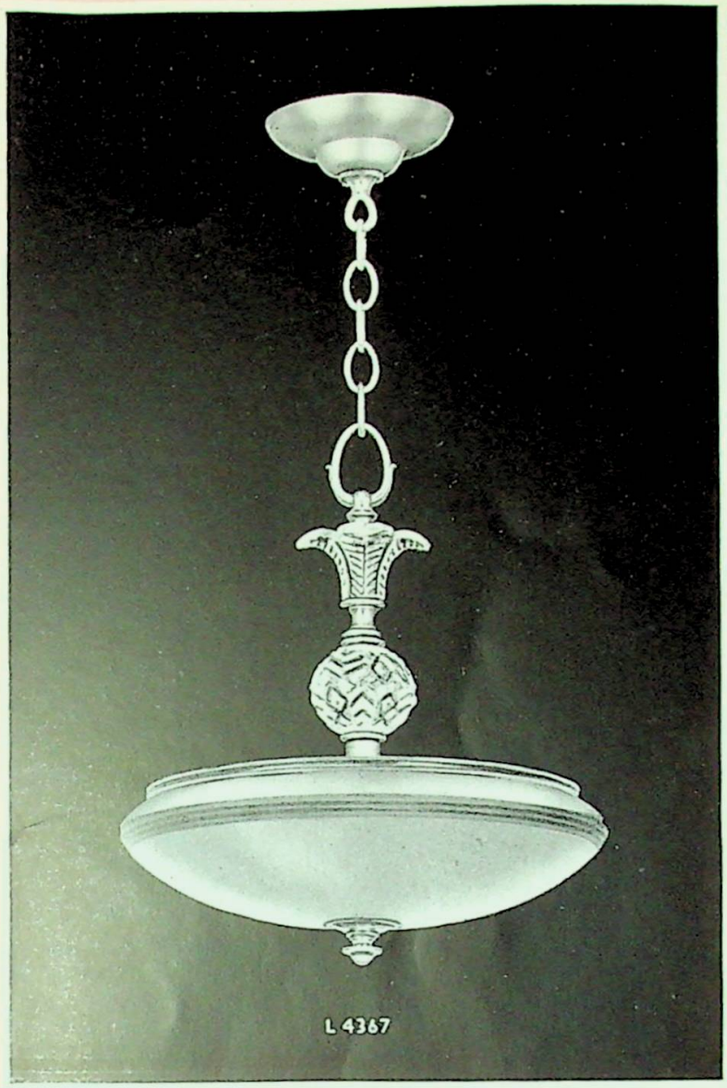

L4367: Combining the beauty of "Golden Dawn" glass with the brilliance of sparkling carved crystal. Wired for three 60-Watt bulbs. Length 36"; body length 15"; width 12⅜".

L4366: For the formal living room or master bedroom. Finished in smart period manner, the chased Federal Bronze legs, and decorative metal band serve to enhance the color and beauty of "Golden Dawn" glass. Wired for five 40-Watt bulbs. Length 7"; width 18½".

L4362: Same as 4366, but with 14" glass.

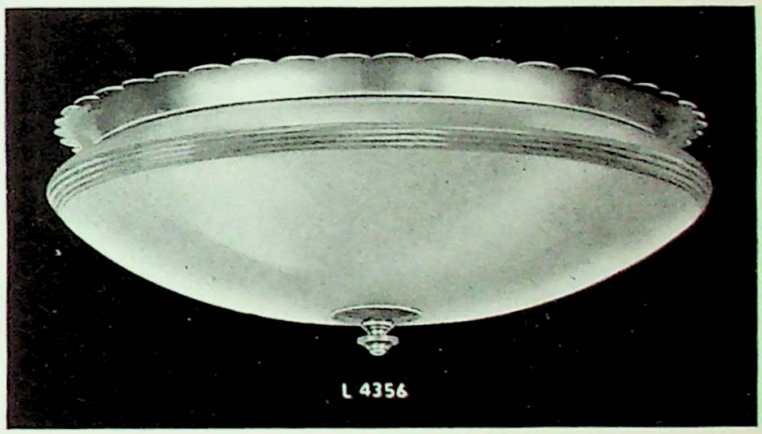

L4356: Distinguished by its scalloped ceiling plate and decoratively etched "Golden Dawn" glass that effectively diffuses the abundance of light furnished by its five 40-Watt bulbs. Width 16⅜"; length 5¾".

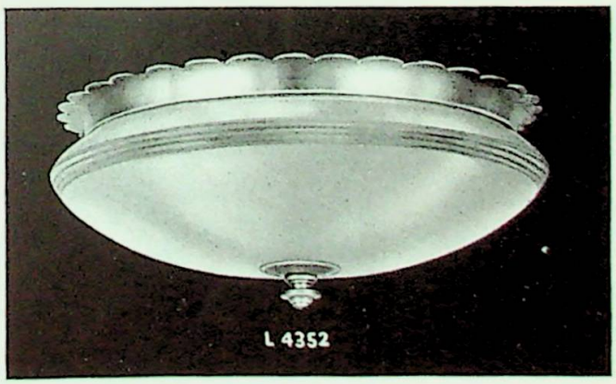

L4352: Extremely popular because of the decorative illumination provided by the "Golden Dawn" glass. Wired for three 60-Watt bulbs. Length 5"; width 12⅜".

L4358: The most versatile member of the "Golden Dawn" series — properly sized for the smaller locations. Wired for two 60-Watt bulbs. Width 8⅜"; length 4½".

FINISH: Federal Bronze

"Golden Dawn" glass

PARK SERIES

As smart as the Avenue from which it derives its name — Park Avenue, New York. The "Golden Dawn" glass used in the series creates the effect of iridescence, thus the glass is colorful and sparkling, as well as highly efficient.

L4435: Particularly swanky in appearance yet correctly priced for people of good taste. Wired keyless. Length 36"; body length 14"; width 21". Amber crystal crown.

FINISH: Federal Bronze

"Golden Dawn" glass

Fixtures accommodate 40-Watt bulbs

L4433: The amber carved crystal glass crown compliments the rich "Golden Dawn" glass shades. Wired keyless. Length 36"; body length 14"; width 18⅜".

L4431: The artistry of this bracket is further enhanced by the rich "Golden Dawn" glass shades.

DOVER SERIES

This series is distinguished by its clever use of carved crystal in combination with beautiful "Golden Dawn" glass that creates an atmosphere of beauty in the home.

L4445: Beautifully styled and cleverly designed for utmost effect and efficiency. Wired 3 way switch. Length 36"; body length 15"; width 21".

FINISH: Federal Bronze

"Golden Dawn" glass

Fixtures accommodate 40-Watt bulbs.

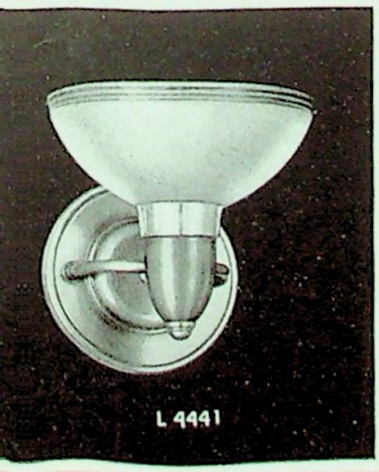

L4443: Tastefully designed and pleasingly proportioned for the rooms where a fixture of this type is appropriate. Wired keyless. Length 36"; body length 15"; width 18⅜".

L4439: Distinguished by its scalloped pie-plate canopy and the rich "Golden Dawn" glass shade. Length 11"; width 8".

L4430: Same as 4039 but pendant type. Length 36".

L4441: Decorative yet highly efficient and a beautiful source of soft pleasing illumination. Wired switch control. Back 4¾"; extends 7".

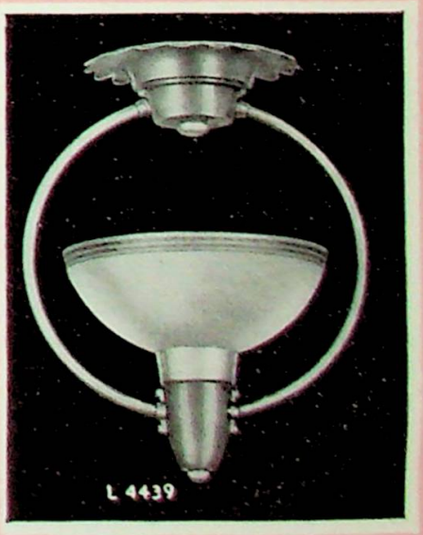

GEORGIAN SERIES

with ETCHED AURORA GLASS Chimneys

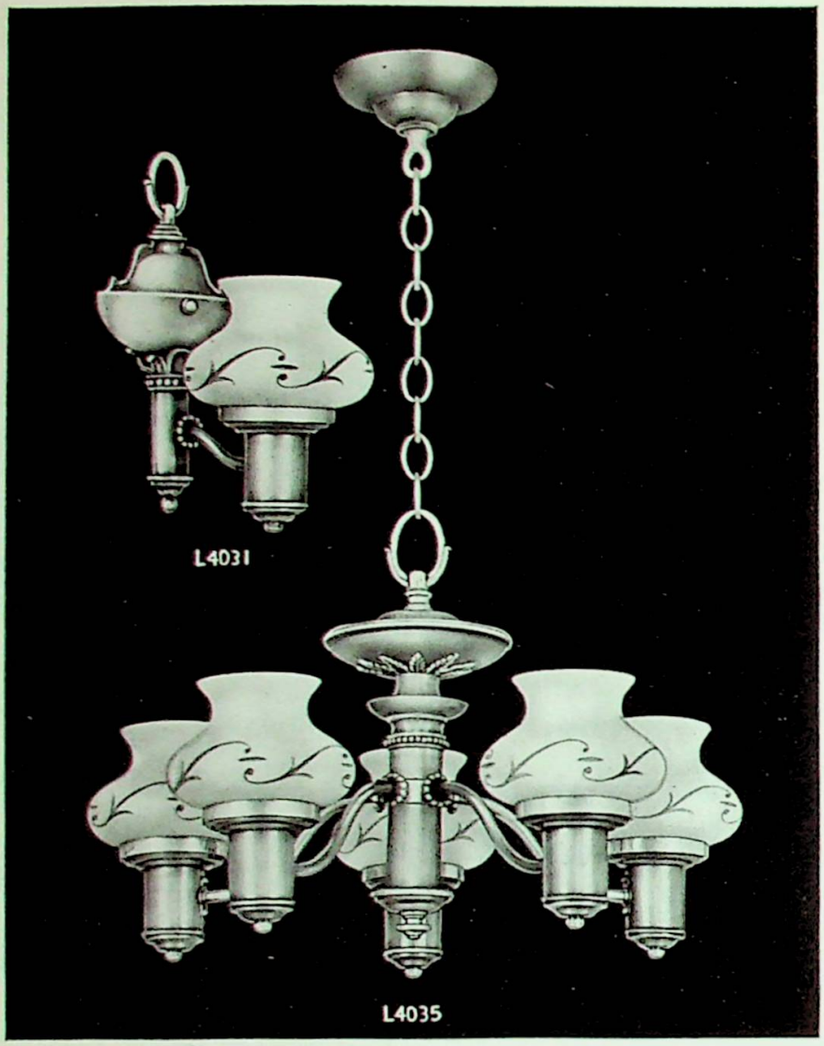

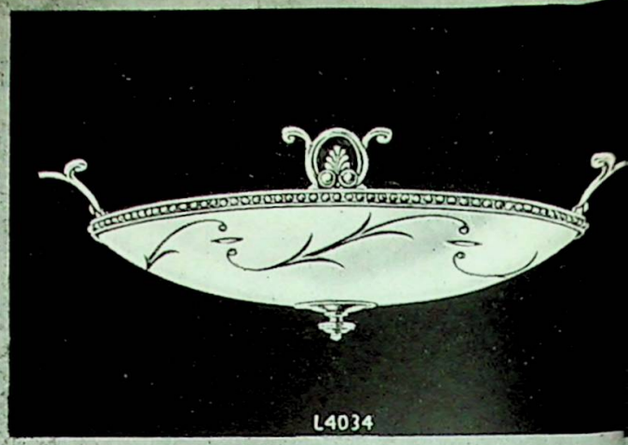

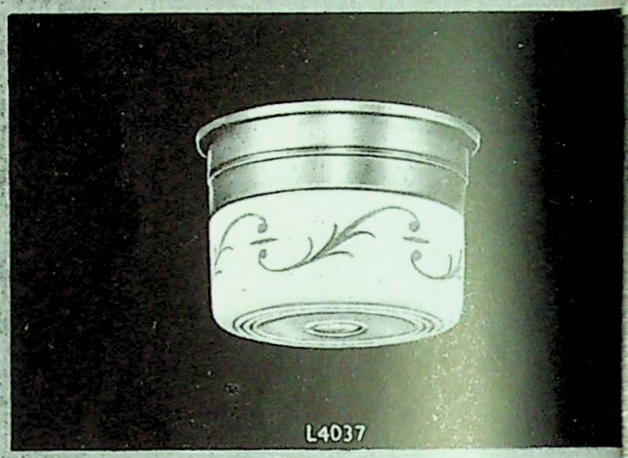

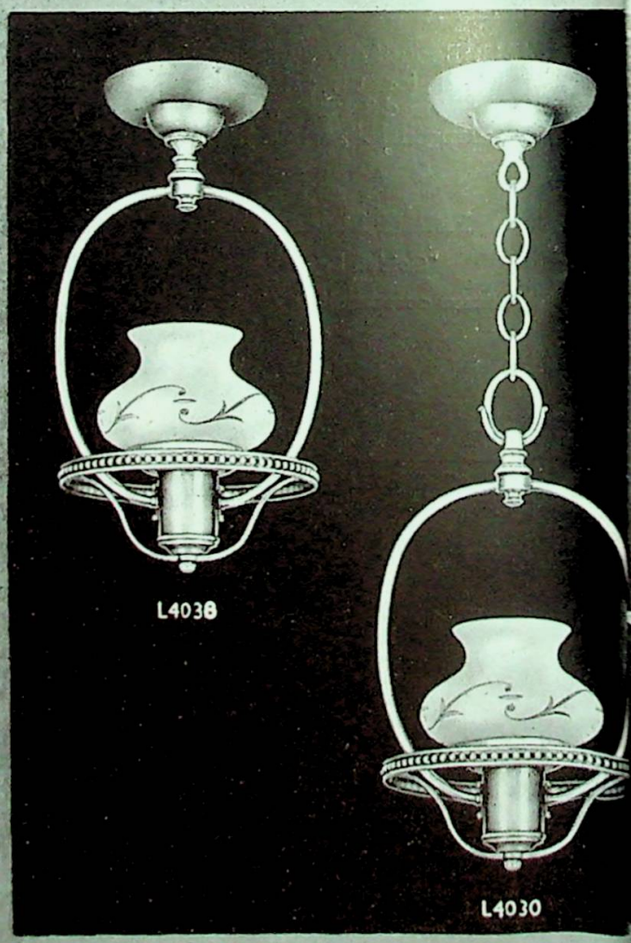

The Georgian Colonial Series beautifully reproduces the charm of the period that served as its inspiration. Even the Etched Aurora Glass chimneys that provide modern "light conditioning" allure, follow the traditional dictates shapeliness and contour.

STOCK FINISH: Federal Bronze

Available on order in Pewter and Gold.
These fixtures accommodate 40-Watt bulbs.

L4030: Length overall 36"; body length 14½"; width 7¾".

L4031: Decorative, desirable and provides a wealth of glareless light diffused by its Etched Aurora Glass chimney. Back 5" x 10", ext. 6¾".

L4034: Choice of decorators for low ceiling rooms where decoration and glareless lighting are wanted. 16" Etched Aurora Glass dish has decorative metal band and chased flanges. Wired four lights. Length 6¼"; width 18¾". Up to 60W. bulbs. **L4039:** Same as L4034 but smaller, with 14" Etched Aurora Glass.

L4035: Blends beautifully with Georgian Colonial dining room furniture. Length overall 36"; body length 19"; width 19".

L4037: A Georgian nicety for the smaller rooms where a one-light fixture is adequate. Length 4½"; width 6". **L4037½:** Same as L4037 but wired pull switch.

L4038: The Aurora Glass Chimney is most decorative and complimentary. Length 13½"; width 7¾".

BRYANT SERIES

with ETCHED AURORA GLASS shades

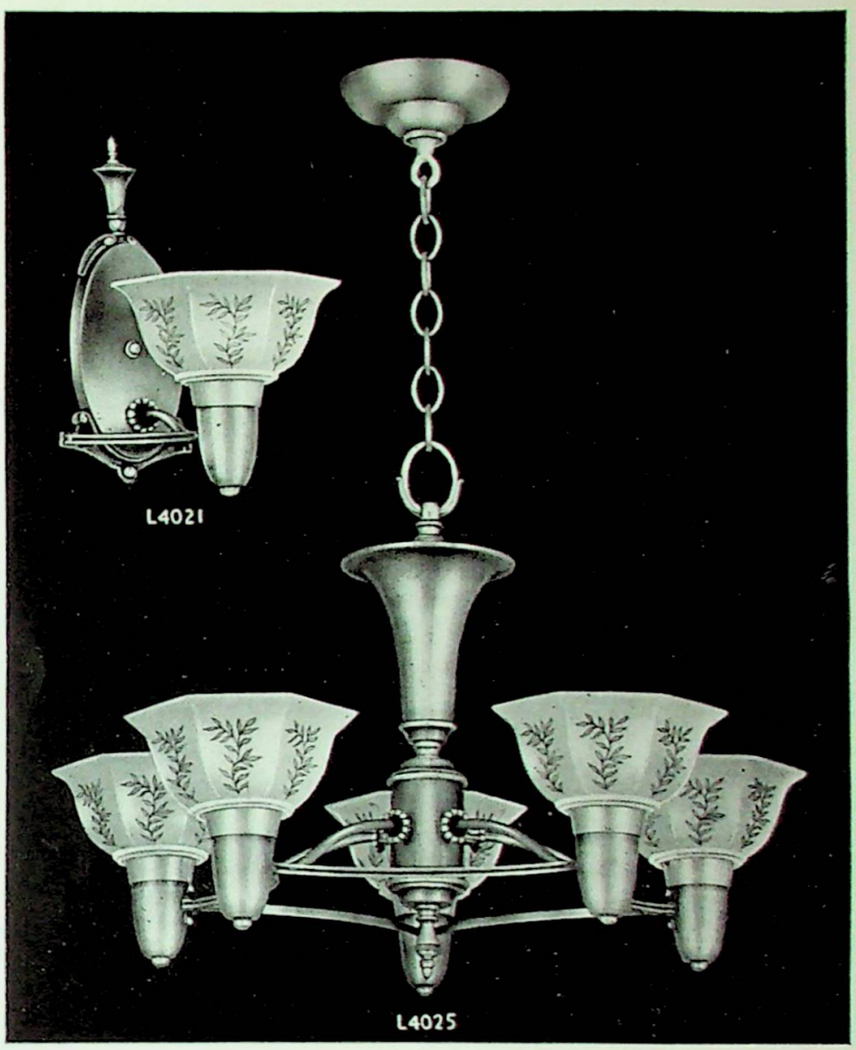

The smart styling and functional design of this series is accentuated by the gracefully formed, beautifully etched Aurora Glass shades. And the soft, glareless illumination, for which Aurora glass is famous, creates a spirit of charm and elegance.

STOCK FINISH: Federal Bronze

Available on order in Pewter and Gold.
Fixtures accommodate 40-Watt bulbs.

L4020: Not illustrated. Hanging type lantern similar to L4024. Length overall 36"; body length 13½"; width 8".

L4021: An effective decoration that is also the source of efficient lighting. Etched Aurora glass. Back 9¾" x 3½"; ext. 7".

L4023: Its soft flowing lines are in harmony with the spirit of the dining alcove. Switch control. Length overall 36"; body length 16"; width 18".

L4024: The warm, glowing light this lantern provides is most becoming to the foyer, passageway or den. Length 11"; width 8".

L4025: The rich, Etched Aurora glass shades are most decorative, most efficient and assure cheerful, glareless illumination. Three way switch. Length overall 36"; body length 16"; width 21".

L4128: Gracefully shaped Etched Aurora glass dish; charming in the bedroom, decorative in the sunparlor and ideal for breakfast nook and dressing room. Width 11". Finish IVORY and GOLD only.

Featuring

NEW GOLDENTONE GLASS

OVERHEAD LIGHTING MAKES
ROOMS MORE INVITING

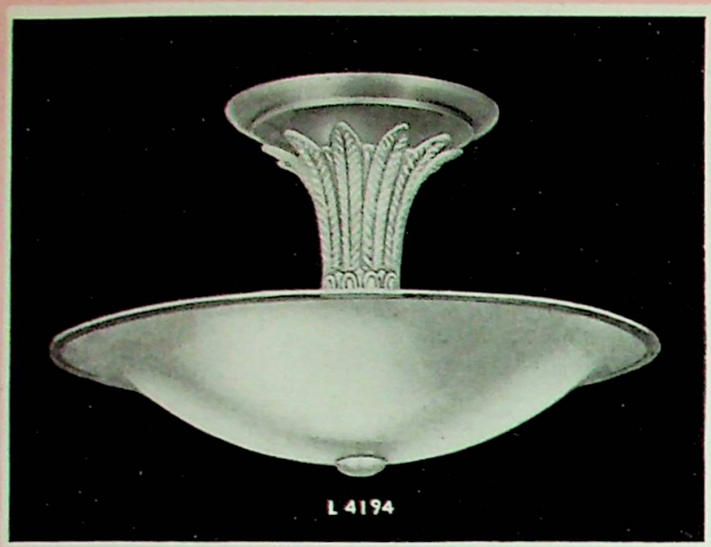

L4194: The carved crystal glass crown further emphasizes the beauty of the shapely Goldentone Glass dish. Wired for four 60-Watt bulbs. Length 9"; width 14".

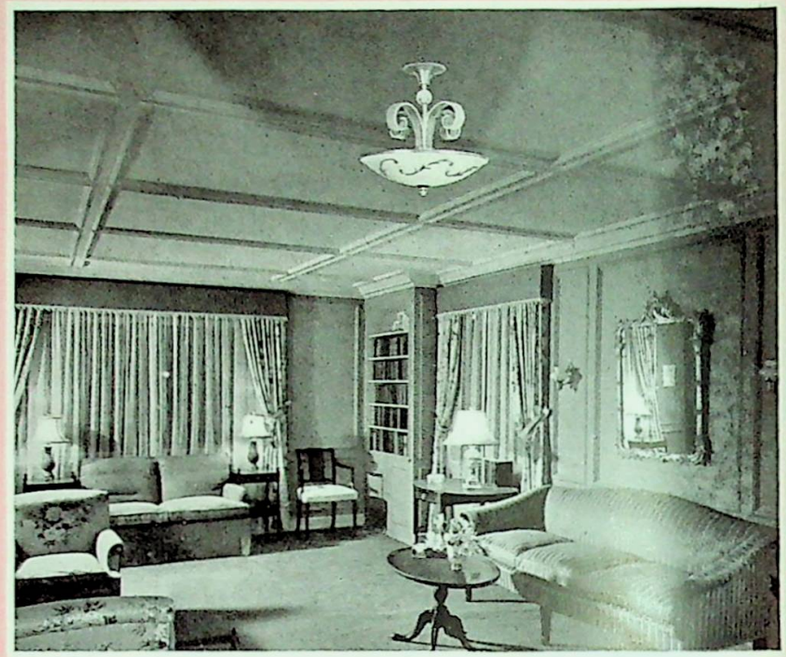

The greater appreciation of the effectiveness of "Better Light for Better Sight" has brought back the vogue for overhead lighting. Because no other type of lighting source is able to provide such a widespread, evenly diffused light, lighting fixtures are recommended for wherever you want decorative illumination.

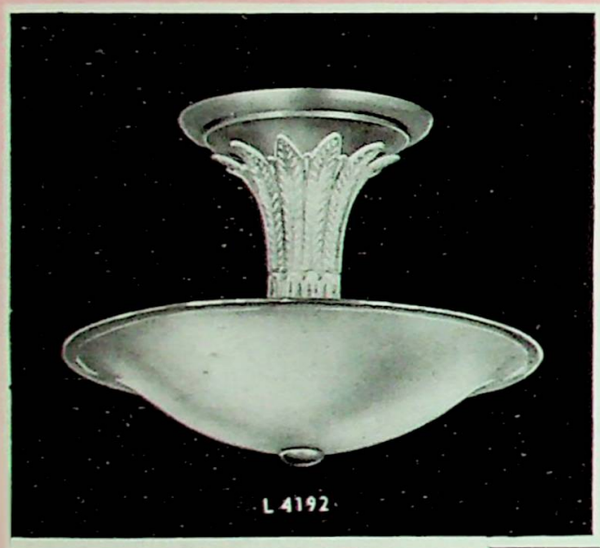

L4192: For the smaller yet none-the-less-important rooms where decoration and glareless illumination are both important. Wired for two 60-Watt bulbs. Length 9"; width 12".

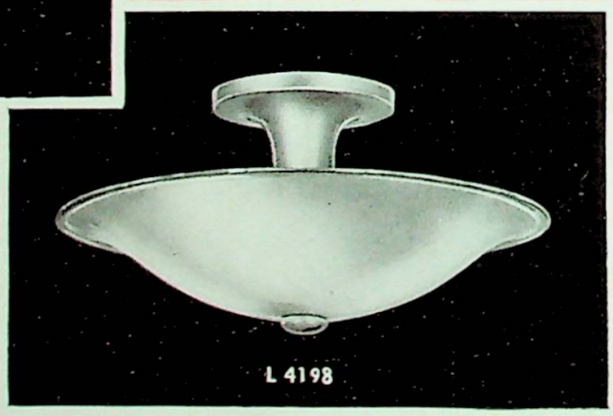

L4198: Smart in its rich simplicity and deservingly popular among people with good taste. Wired for two 60-Watt bulbs. Length 6"; width 12".

L4193: The moulded crystal glass stars twinkle beautifully in the light that is directed upward by the shapely Goldentone Glass dish. Wired for two 60-Watt bulbs. Length 8½"; width 12".

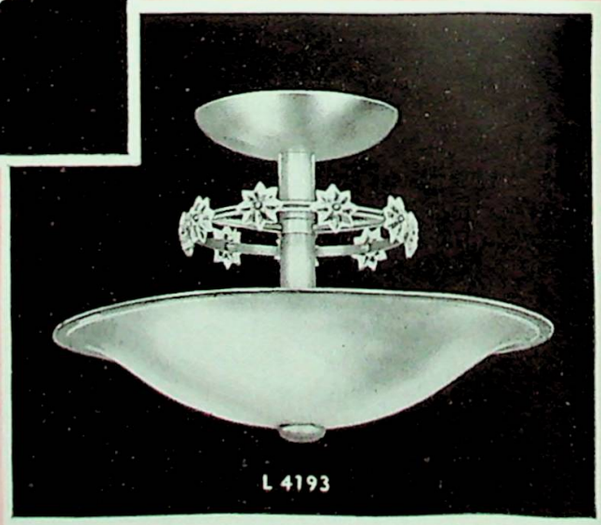

FINISH: Gold

PATENT OFFICE
SEP 13 1940
Design Division

Featuring

ETCHED AURORA GLASS

The etched Aurora glass used on this lighting equipment is highly efficient, extremely beautiful, and exclusive with LEVOLITE.

L4196: The decorators choice for beautifully lighting large, important rooms. Etched Aurora glass is enhanced with metal band and enriched with graceful crystal glass feathers and ball. Length overall 17"; width 16".

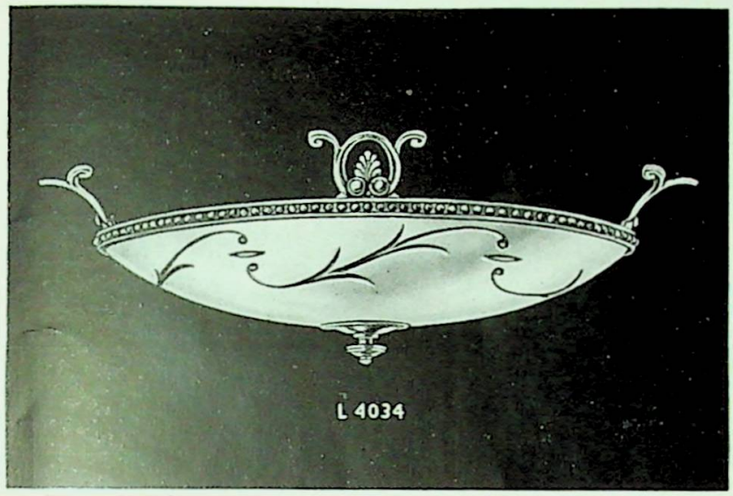

L4034: Unusually distinctive and exceptionally decorative in living rooms or master bedrooms. 16" etched Aurora glass dish is complimented by the decorative metal band and graceful, chased legs. Length 6¼; width 18¾". Accommodates four 60-Watt bulbs.

L4039: Same as L4034 in design but smaller in size. 14" etched Aurora glass.

L4184: A brilliant choice for any room where a beautiful fixture of this kind would be appropriate. The metal banded, etched Aurora glass diffuses decorative, glareless, complimentary illumination. Accommodates four 60-Watt bulbs. Length overall 9"; width 14".

L4187: In appearance the same as L4184 but with 16" Aurora glass.

L4182: The sparkling crystal glass crown effectively enhances the metal banded, etched Aurora glass and thus adds tremendously to its decorative beauty. Accommodates two 60-Watt bulbs. Length 9"; width 12".

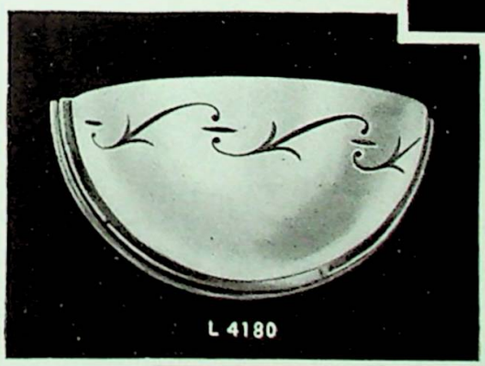

L4180: For wherever a bracket is needed, there is no wiser choice than this. Wired switch control. Length 4"; width 8⅛". Accommodates 60-Watt bulb.

FINISH: Gold

RETURN TO
DESIGN DIV.

CENTRAL LIGHTING
Makes Rooms More Inviting

Representing simplicity in its most attractive form, this lighting equipment is extremely appropriate and versatile enough to be used in any room in every home. The handsome, hand cut frosted glass is accentuated by the narrow metal band and the rich Polished Brass finish.

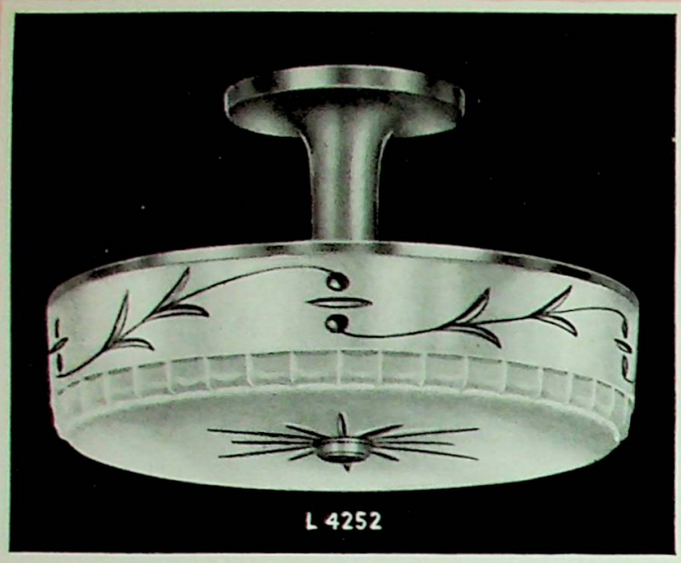

L4252: Magnificent in effect and efficient in performance. The deep, hand cut decoration does not in any way interfere with the abundance of good, glareless light with which it floods a room. Wired for three 60-Watt bulbs. Width 12½"; length 8¼"

FINISH: Polished Brass

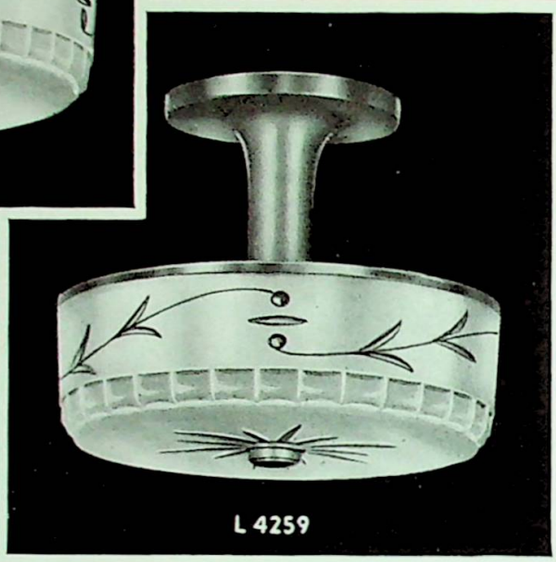

L4259: Appropriate and recommended for every location where a fixture of this size may be used. Wired for three 60-Watt bulbs. Width 9½"; length 8¼".

L4257: Diffuses an abundance of soft, glareless illumination from its two 60-Watt bulbs. Width 7½"; length 6¾".

L4242: A decorative beauty that fits close-up to the ceiling yet directs soft, glareless light rays to all corners of the room. Wired for three 60-Watt bulbs. Width 12½"; length 3¾".

L4249: Where the ceiling is low a fixture of this type is best. Wired for three 60-Watt bulbs. Width 9½"; length 3¾".

L4247: Small in size but a mighty important little piece. Wired for two 60-Watt bulbs. Width 7½"; length 3¾".

For Decorative Beauty and Good Light

Smartly styled in the sophisticated manner of the day. On the larger pieces crystals enhance the beauty of the hand cut, frosted glass, thus making them even more decorative and doubly desirable.

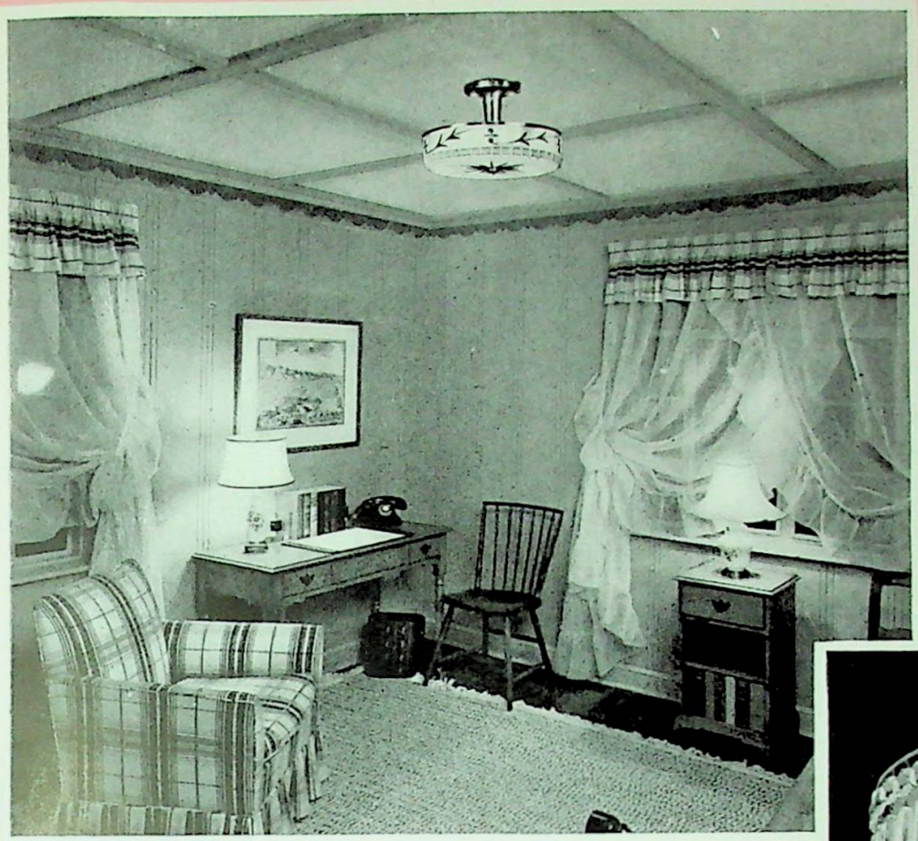

Observe in the photo above the even distribution of light that creates a warm and cheerful atmosphere. Only overhead lighting can accomplish this because no other source of light is so placed that it can direct light rays into all parts of the room. See how nicely the lamps provide localized lighting — but for general illumination, there is no substitute for overhead lighting.

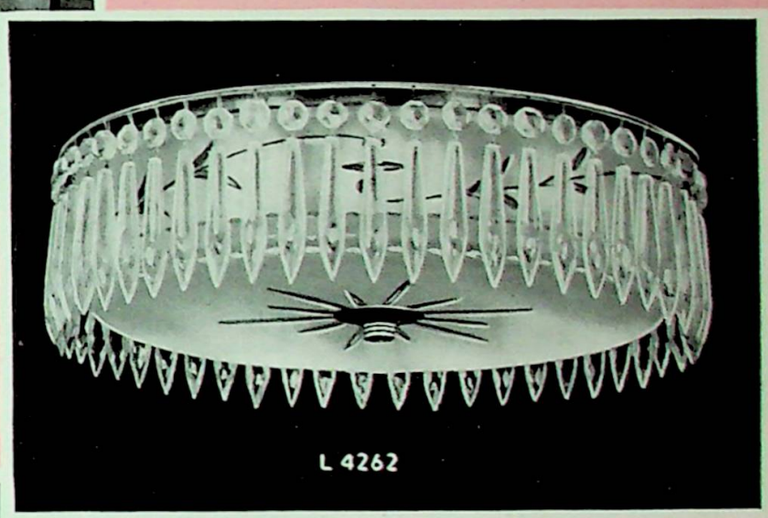

L4262: Distinctive in appearance. The crystals scintillates gayly in the glareless light diffused by the hand cut frosted glass. Wired for three 60-Watt bulbs. Width 13¼"; length 5½"

L4269: Same in appearance as L4262 but smaller in size. Width 10¼".

FINISH: Polished Brass

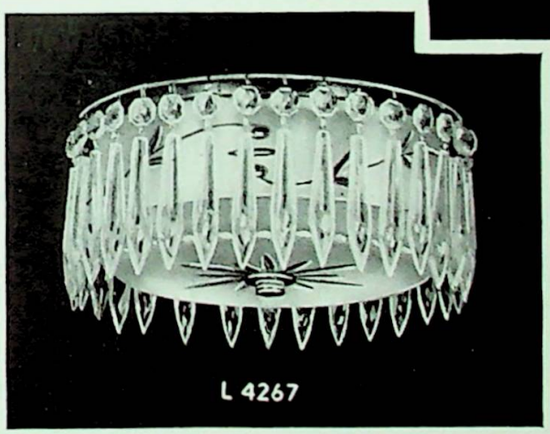

L3718: Shapely and in keeping with the spirit of true Colonial. Wired for one 75-Watt bulb. Width 7"; length 6½".

L4267: Designed for enhancing the powder room, small bedroom or other location where sparkling femininity is the theme. Width 8"; length 5½". Wired for two 60-Watt bulbs.

L2632: Amply sized for the many smaller locations in every home where a decorative touch and good light are desired. Wired for one 60-Watt bulb. Length 4½"; width 6".

Styled BY *Levolite*

L4377: Particularly beautiful because of its clever combination of carved crystal glass body and etched, frosted glass dish. Versatile and good looking enough to be used anywhere. Length overall 36"; body length 15"; width 12⅜" Wired keyless. Accommodates three 60-Watt bulbs.

FINISH: Polished Brass

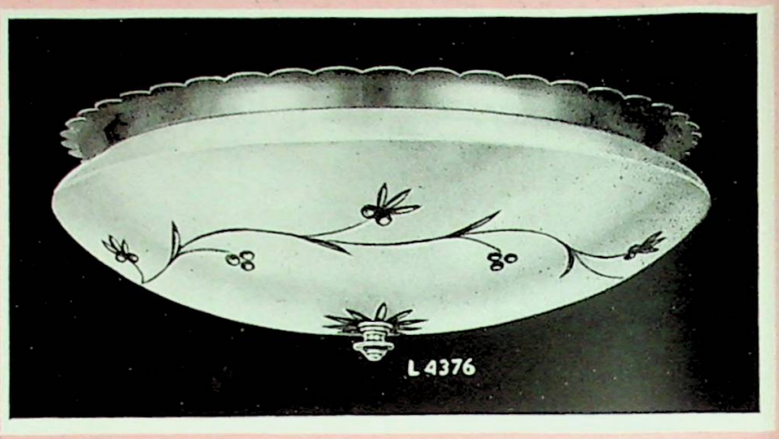

L4376: Large handsome looking fixture for a large room. Etched, frosted glass. Length 5¾"; width 16⅜": Accommodates five 40-Watt bulbs.

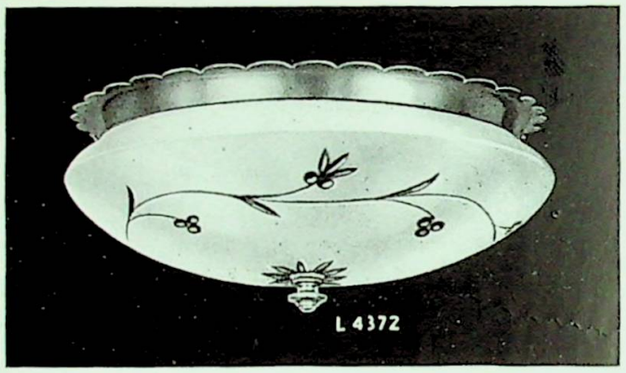

L4372: Amply sized and proportionally correct for bedroom or sunparlor. Length 5"; width 12⅜". Accommodates three 60-Watt bulbs.

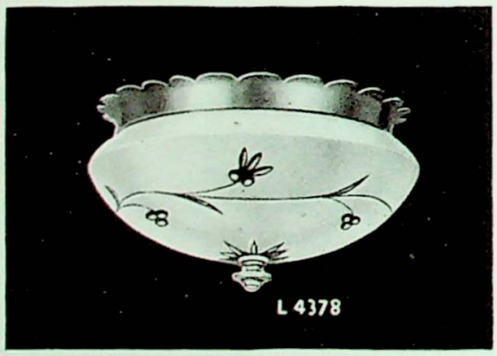

L4378: Smart and simple yet decorative enough to fit-in with all types of furnishings. Length 4½"; width 8⅜". Accommodates two 60-Watt bulbs.

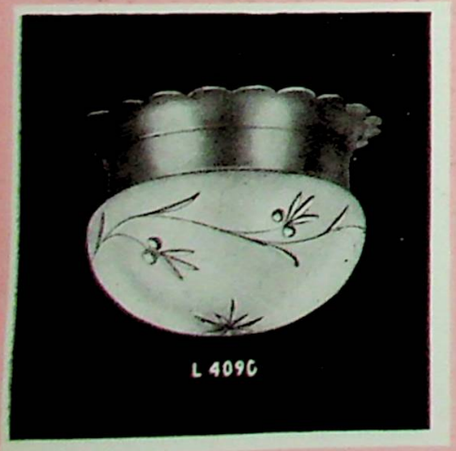

L4090: Designed for rooms and halls that are not large but have fairly high ceilings. Wide metal band with scalloped top adds depth to the etched, frosted glass dish. Length 4½"; width 7". Wired keyless only. Accommodates 60-Watt bulb.

L4321: Graceful, functional and a fitting companion for the beautiful lighting equipment shown on these pages.

FOR *Decorative, Effective* GLARELESS ILLUMINATION

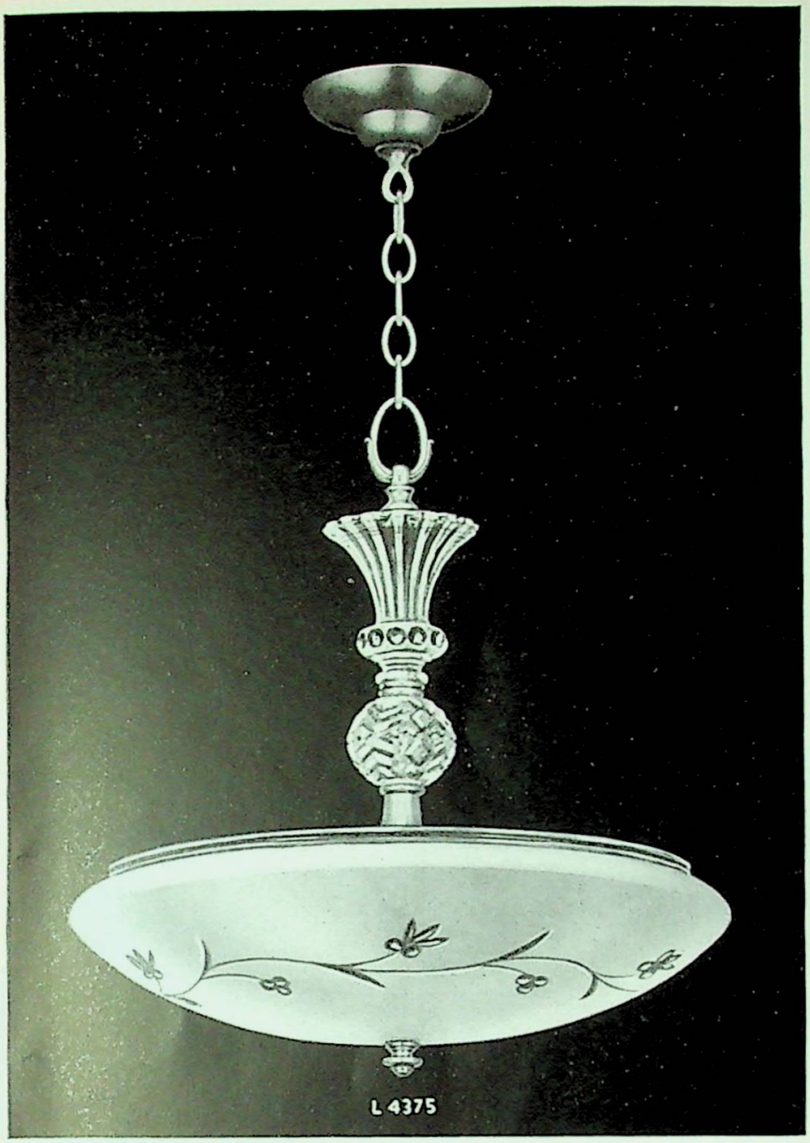

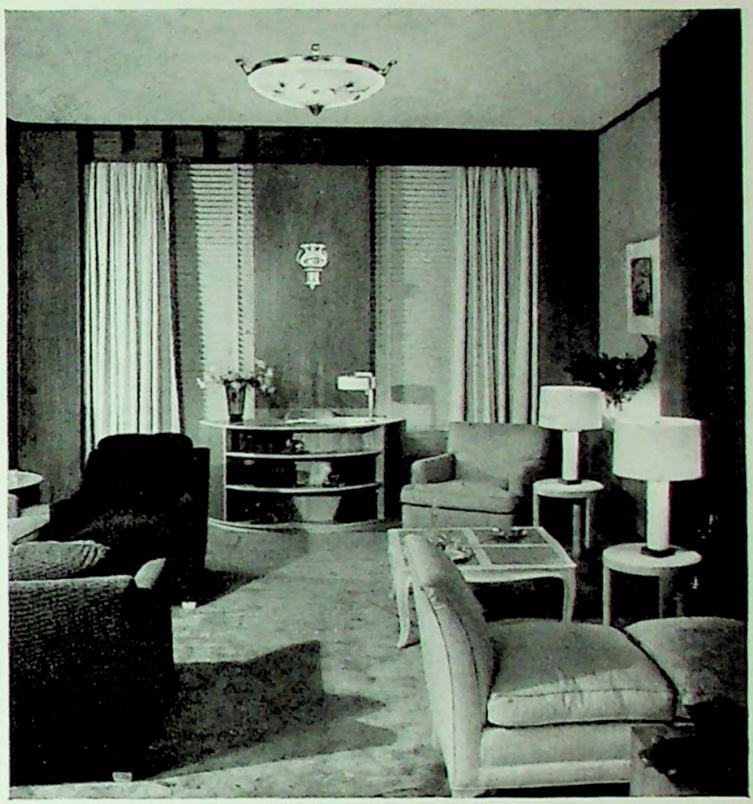

L4375: So delightfully refreshing in design that it may well be used with any period furnishings, Colonial, English, Georgian or Modern. The decorative carved crystal glass column further serves to accent the beauty of the etched, frosted glass dish. Length overall 36"; body length 16½"; width 16⅜". Accommodates five 60-Watt bulbs. Wired 3-way switch.

Styled in tune with the times and designed to meet the decorators exacting specifications for distinctive beauty.

FINISH:
Polished Brass

L4301: Smart and decorative Back 4¼"; extends 5¾" Wired switch control. Accommodates 40-Watt bulb

L4374: Architecturally correct and scientifically perfect for decoratively illuminating the living room. Length 6½"; width 18½". Accommodates five 40-Watt bulbs.

L4379: Same in appearance as L4374 but smaller. Accommodates three 60-Watt bulbs. Width 14".

LOWELL SERIES

L3706: Quaint Hurricane Glass windbreaker lamp reminiscent of the lighting in Early Colonial days. Candle is silhouetted below the deeply cut frosted banding on the glass. Wired pin switch. Height 9½".

L3401: Sconce with cut glass Hurricane shade that reflects the simplicity of taste during the Colonial era. Back 4" x 3¾"; extension 5¼".

L3401A: Twin Hurricane Glass globes decorate the wall just as a pair of candlesticks decorate a mantlepiece. Back 4" x 3¾"; width 9½"; extension 5".

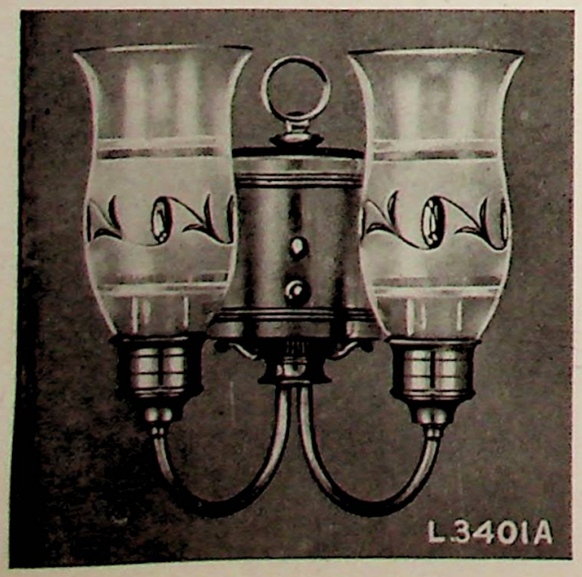

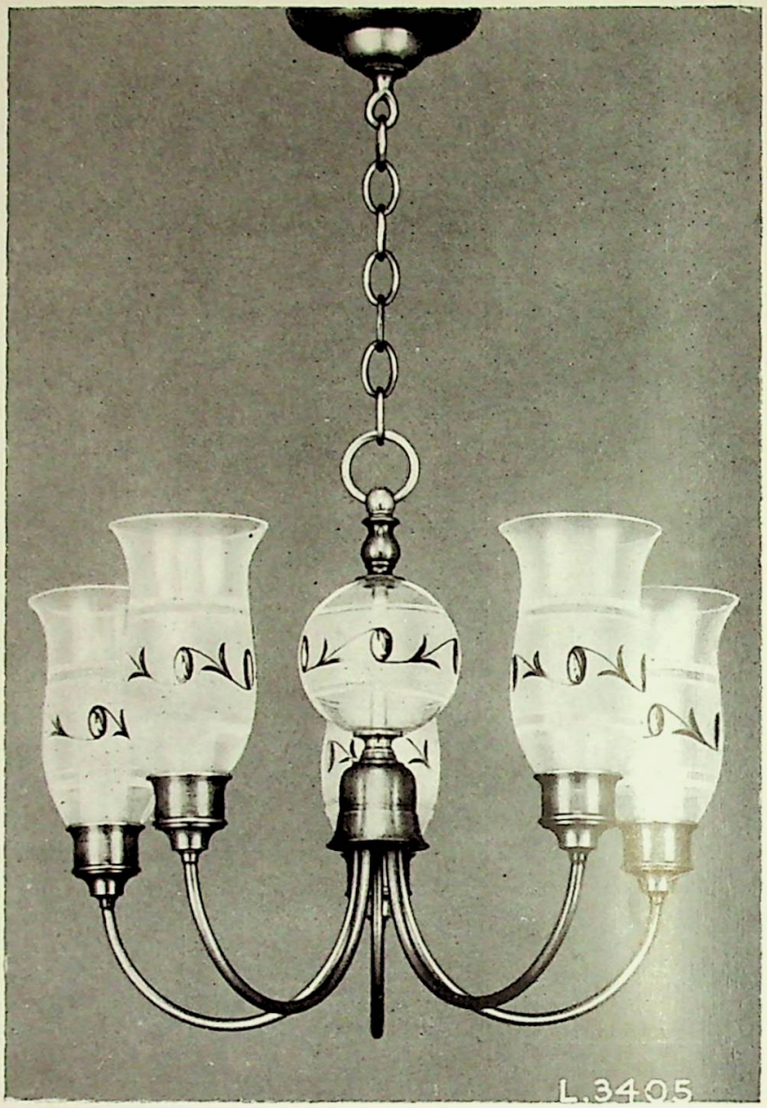

L3405: Simple in conception but rich in decorative detail. The Hurricane glass shades with cut frosted banding are very beautiful and serve to prevent the direct rays of light from reaching the eyes. Center glass ball is richly cut on frosted band. Length overall 36"; body length 14"; width 18".

STOCK FINISH: Polish Brass.

Available on order in Old Bronze.

In the Lowell Series like in all other Levolite Series you not only get more dollar value than in ordinary fixtures selling at similar prices, but you also get plus values that the eye cannot perceive. For instance there is that inherent Levolite feature—quality. Using only the finest of raw materials, Levolites are fashioned by skilled craftsmen who love their art. The glass used on these fixtures is all handcut and polished. All Levolite wiring is approved by the National Board of Fire Underwriters. And all fixtures are finished by the Levolite process and lacquered and relacquered to preserve the beauty of the finish and prolong the life of the fixture.

Fixtures accommodate up to 40-Watt bulbs.

CONANT SERIES

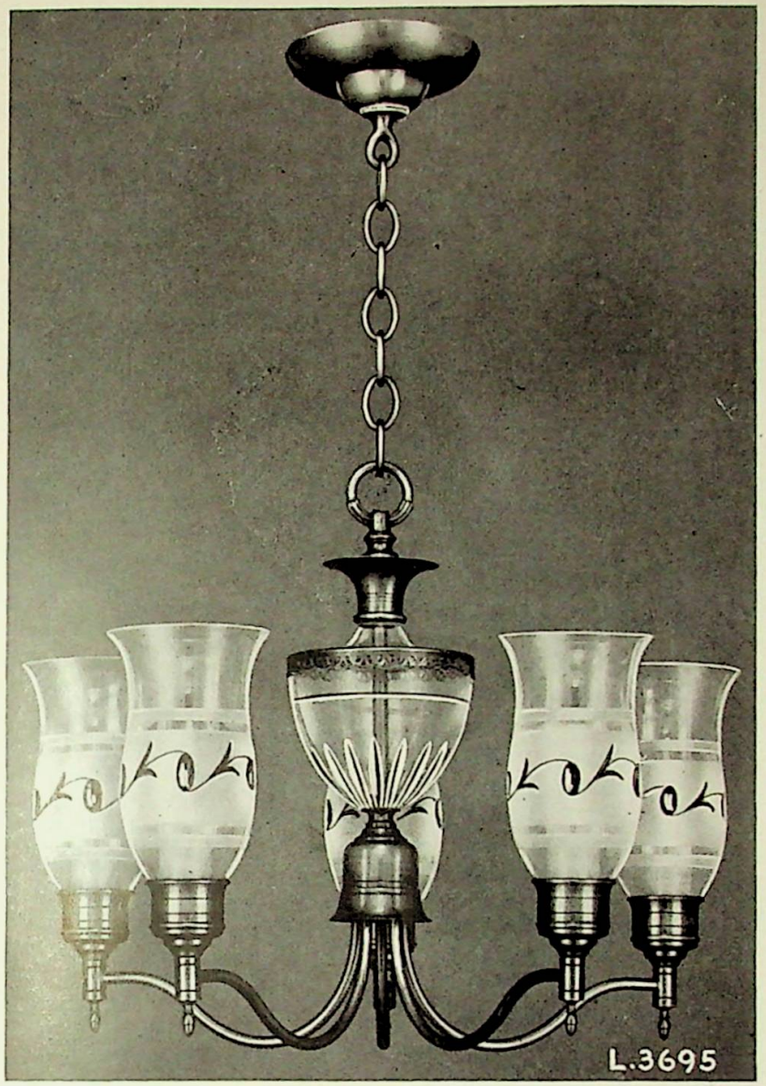

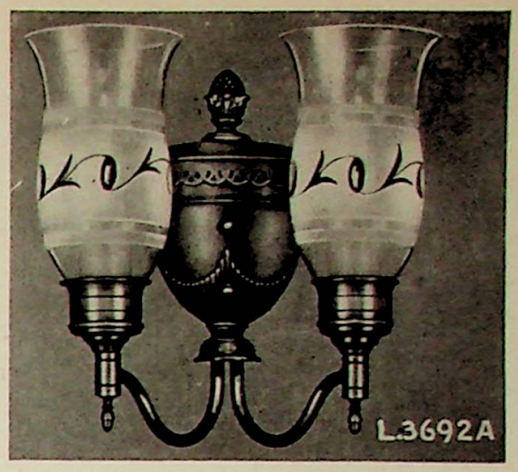

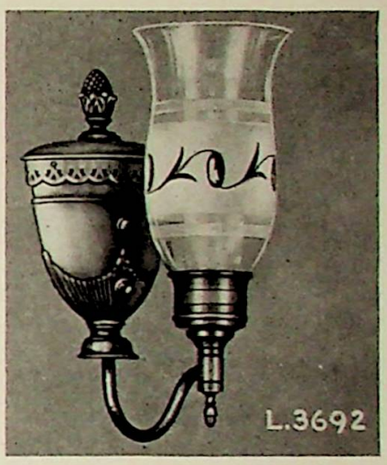

The soft flowing lines and pleasing contours of this series are accented by the decorative glass urns and the shapely Hurricane glass shades with etched frosted banding. Recommended for those homes where its beauty will be fully appreciated.

STOCK FINISH: Federal Bronze & Gold.

Available on order in Polished Brass.

L3692: Handsome solid cast brass bracket for use in the major rooms where a one light bracket is ample. Accommodates up to 40 Watt bulb. Length 9½"; extension 6".

L3692A: Imposing and appealing cast brass bracket, the beauty of which endows a wall with charm. The good light it gives is both pleasing and appropriate. Accommodates up to 40-Watt bulbs. Length 9½"; width 8½"; extension 5".

L3693: A worthy addition to the decorative scheme in a small formal dining room or dinette, study or small library. The center glass urn enlivens the setting and enhances the fixtures. Length 36"; body length 14½"; width 15".

L3695: Stately fixture for the formal dining room. Its smart styling is the very essence of decoration and design. Length overall 36"; body length 14½"; width 19".

GROTON SERIES

Unusually attractive and distinguished by its use of carved crystal glass. The Groton Series will bring decorative beauty as well as the effectiveness of good glareless light to the rooms it illuminates.

The crimped, clear top, etched Colonial glass shades filter the light and assure soft, pleasing decorative illumination.

FINISH: Polished Brass

Fixtures accommodate 40-Watt bulbs.

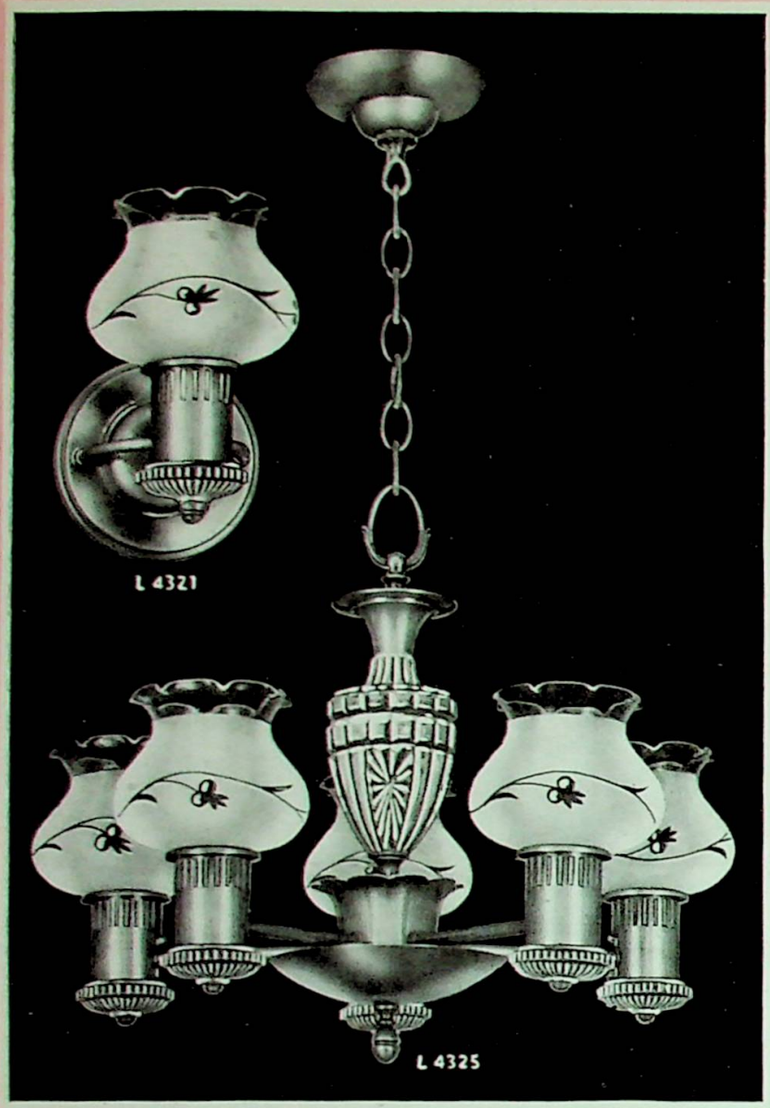

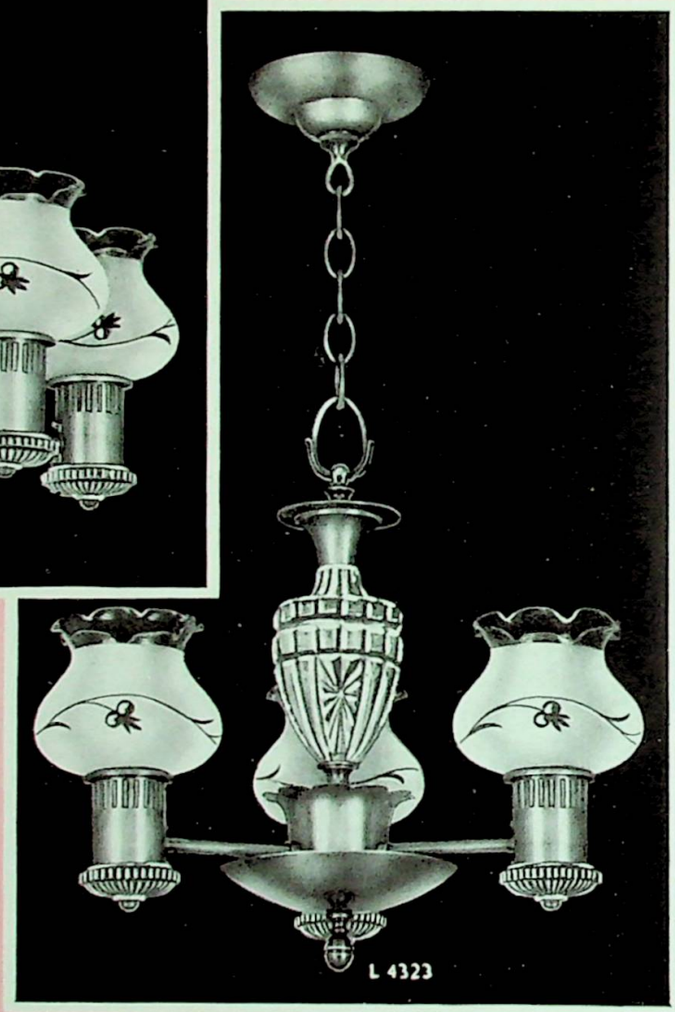

Look for this tag on every fixture you buy—it's your assurance of value.

L4325: Reflects the good taste of those who select it. Carved crystal glass body and bobeches. Wired with 3 way switch. Length overall 36", body length 15"; width 19".

L4321: A charming decorative accessory as well as a source of good glareless light. Wired switch control. Back 4¾"; extends 6".

L4323: Goodly sized and beautifully proportioned for the large dinette, dining alcove or modestly sized dining room. Wired keyless. Length overall 36", body length 15", width 16".

L4300: Attractive in appearance distinguished by the wealth of glareless light it provides. Length 15", width 7¾".

L4090: Its smart scalloped ceiling plate serves to emphasize the beauty of the etched glass dish Ideal for foyers, bedrooms or other none-to-large locations. Takes one 60-Watt bulb. Wired keyless only Length 4½", width 7".

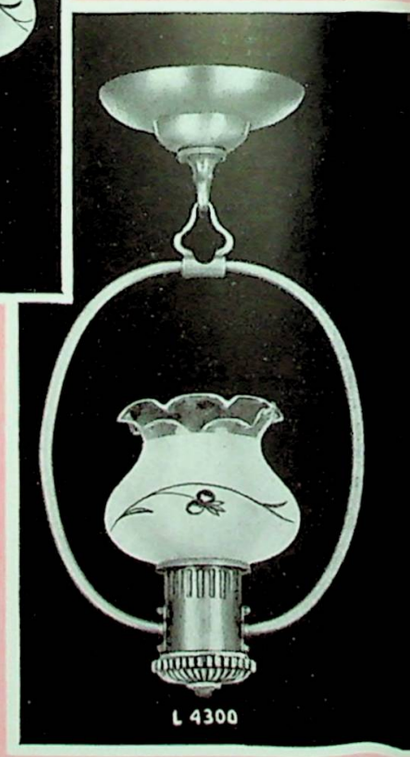

CLINTON SERIES

Functional in performance and decorative in appearance, every fixture in this series has the inherent charm and beauty that distinguishes the Levolite touch of superiority.

The center urn and font under the cups are of sparkling, carved crystal glass.

STOCK FINISH: Polished Brass

Available on order in CHROMIUM

Fixtures accommodate 40-Watt bulbs.

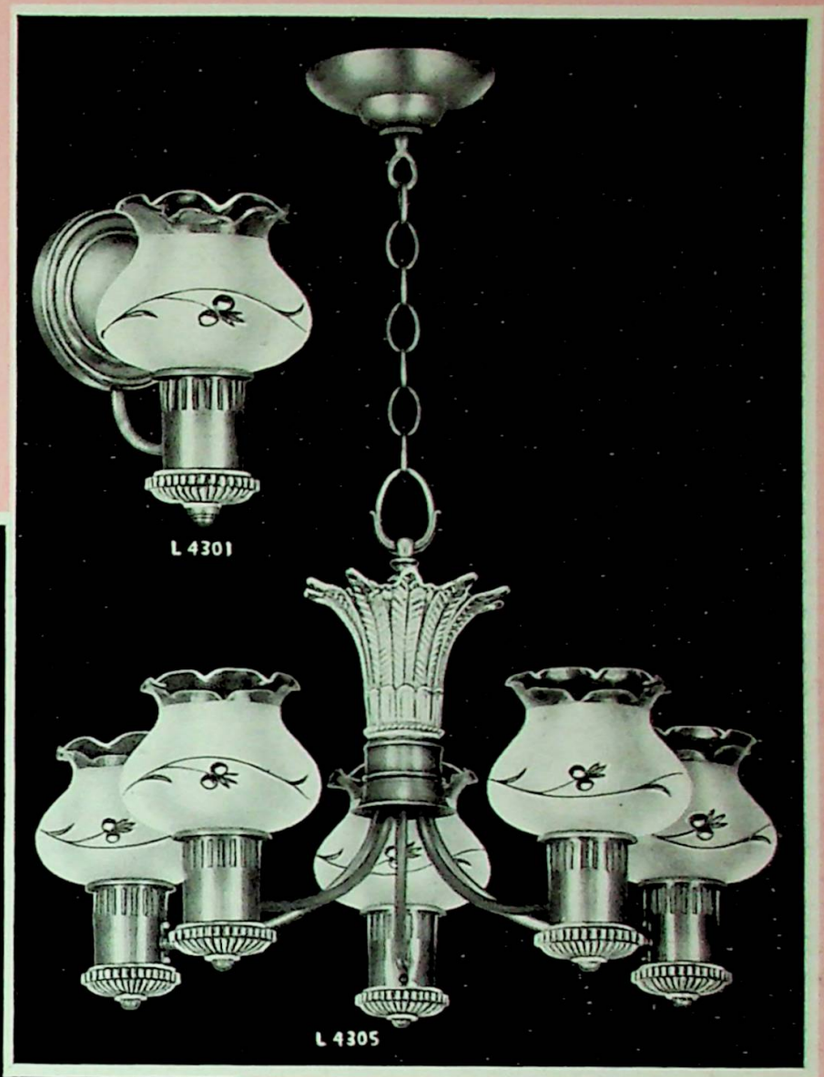

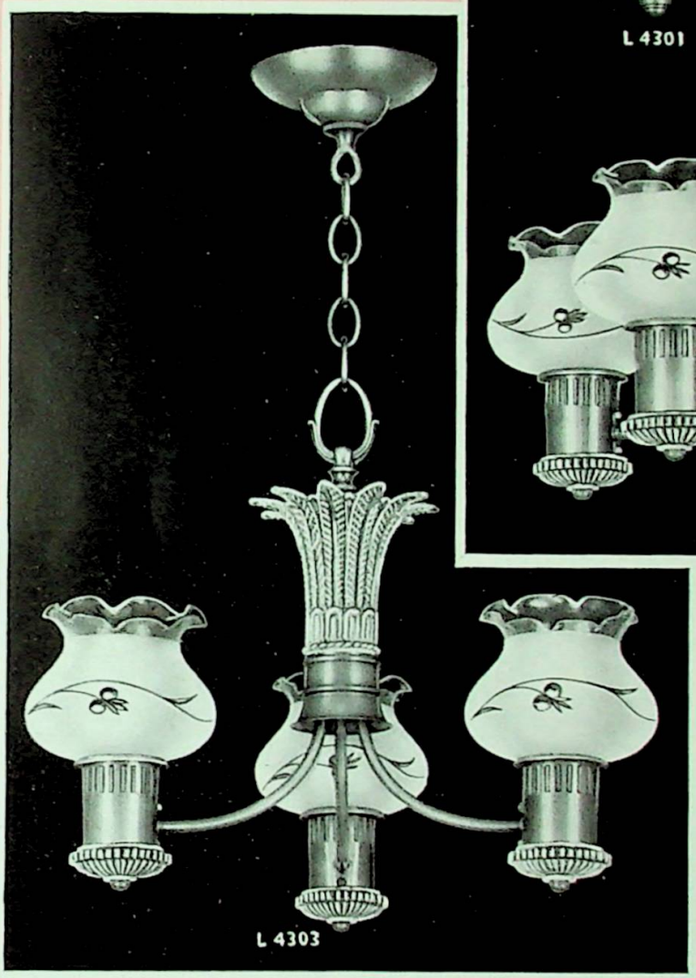

L4305: The gracefully carved crystal glass center urn in fan effect for an air of distinction. Length overall 36"; body length 14"; width 19".

L4301: Wired switch control. Back 4¼"; extends 5¾".

L4303: So beautifully styled that people of good taste are quick to appreciate its importance. Wired keyless. Length overall 36"; body length 14"; width 17".

L4320: So effective and efficient that it might well be used in a dining alcove, den, small bedroom as well as in the hall. Length 36"; body length 15"; width 7¾".

L4300: Same as 4320, ceiling type. Length 15".

L4046: A particularly beautiful piece for everyone of those small locations in every home. Accommodates up to 100-Watt bulb. Length 12"; width 7¼".

SUNBEAM SERIES

For effective decoration and efficient lighting, decorators and home furnishers often feel they must have an unlimited budget. But that is not entirely so because Levolite, through its tremendous facilities and clever manufacturing methods, makes possible lighting equipment like this at most modest prices.

FINISH:
Polished Brass

Available on order in CHROME

Fixtures accommodate 40-Watt bulbs.

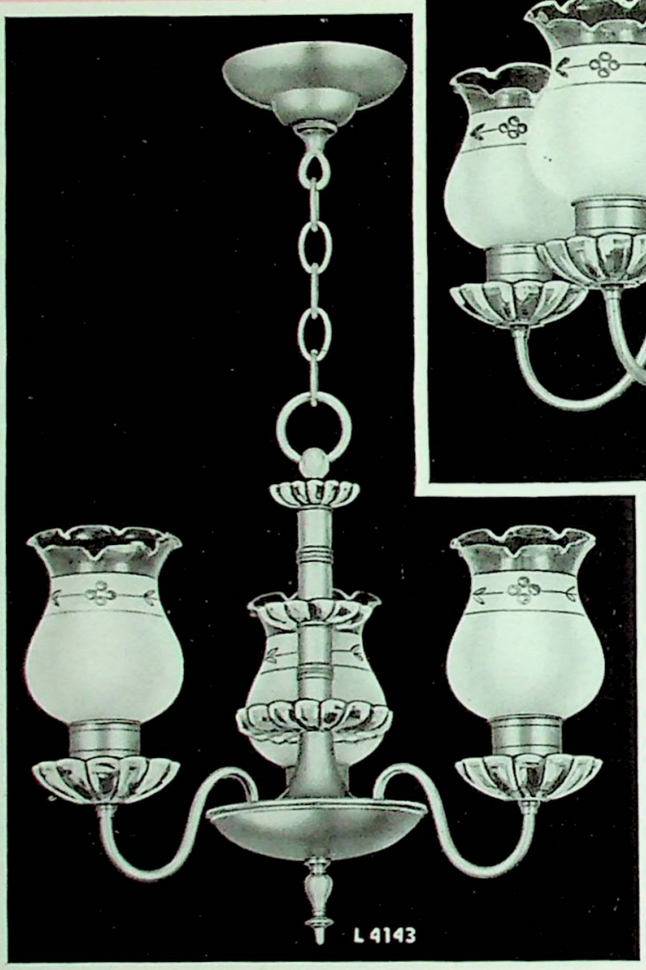

L4145: The crimped, clear top, etched frosted glass chimneys diffuse an abundance of soft, glareless light that is most cheerful and complimentary to other furnishings. Length overall 36"; body length 14", width 20".

L4141: With smart carved crystal glass rosette on the back and crystal glass bobeche to set-off the etched frosted chimney. Back 4½", extends 6".

L4143: Provides a lot of decorative charm and glareless illumination. Length overall 36", body length 13½", width 16½".

L4147: Even the hall lantern in this Series sparkles with its etched frosted glass chimney and carved crystal glass bobeche. Length 15½", width 7¾"

L4140: In appearance like L4147 but pendant type. Length 36"

SUNBEAM SERIES

To this group in the Sunbeam Series we have added polished crystal glass pendalogs. Following the popular trend, this lighting equipment might well be priced up in the higher brackets, but Levolite always strives to give you the finest value.

SEP 12 1940
U. S. PATENT OFFICE

FINISH:
Polished Brass

Available on order in CHROME

Fixtures accommodate 40-Watt bulbs.

L4146: For the dining room where festivities are always in the order of the day. For living room use just remove the chain to make it semi-close-to-ceiling. Length overall 36"; body length 14"; width 20"

L4149: One of the best looking yet lowest priced brackets of this calibre. Has character and charm, good looks and decorative value. Back 4¼"; extends 6".

L4144: The etched glass shades assure a lot of glareless illumination, and the carved crystal glass inserts and pendalogs assure a lot of decoration. Length overall 36"; body length 13½"; width 16½".

L4142: A brilliant addition to the decoration in the hall, small chamber or breakfast nook. Length 36"; body length 14"; width 7¾".

L4148: Same as L4142 but ceiling type.

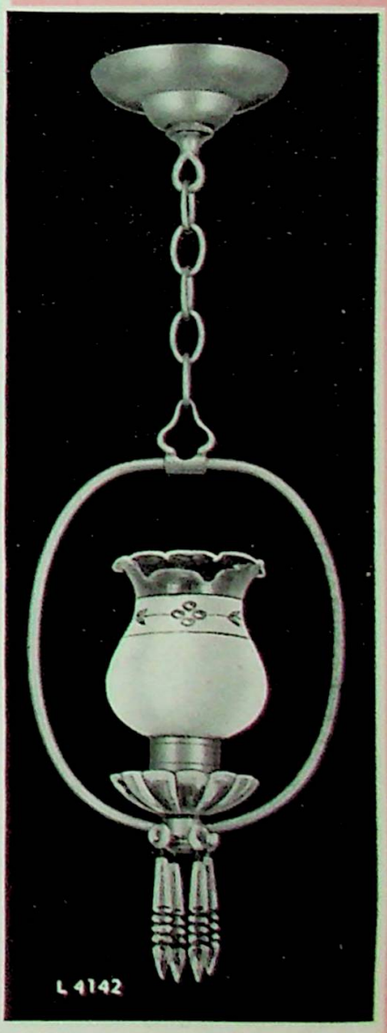

MONROE SERIES

Designed for better living, the Monroe Series proves conclusively that beautiful decorative lighting equipment need not be expensive. Its graceful design is enhanced by the crimped, clear top, cut Colonial glass shades.

FINISH: Polished Brass.

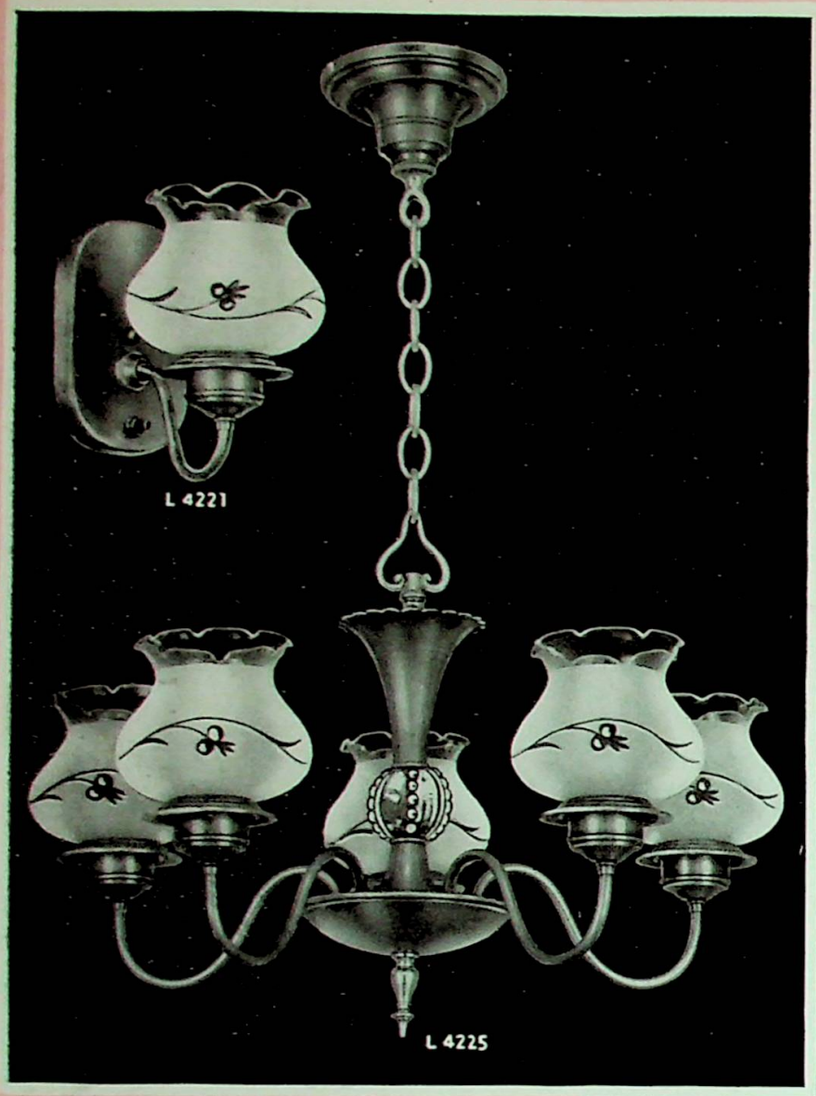

L4225: Charming and simple in concept, yet efficient in performance. Length 36"; body length 14½"; width 20½". Wired keyless.

L4221: Outstanding in its simplicity and for the wealth of glareless light it provides. Back 5¾" x 3½"; extends 6¾".

L4221A: Good looking two light brackets. Back 5¾" x 3½"; extends 5"; width 9".

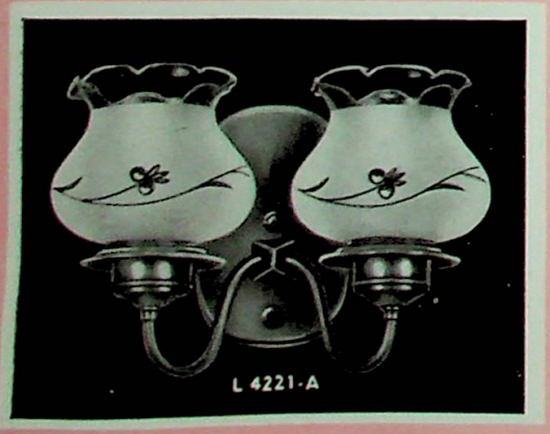

L4223: Gracefully designed and pleasingly proportioned for the small dining room, dinette, alcove or master bedroom. Length 36"; body length 14½"; width 16¼". Wired keyless.

L4220: A lovely lantern for hall, den or small dinette. Length 36"; body length 11½"; width 7½".

L4227: Same as 4220. Ceiling type. Length overall 15".

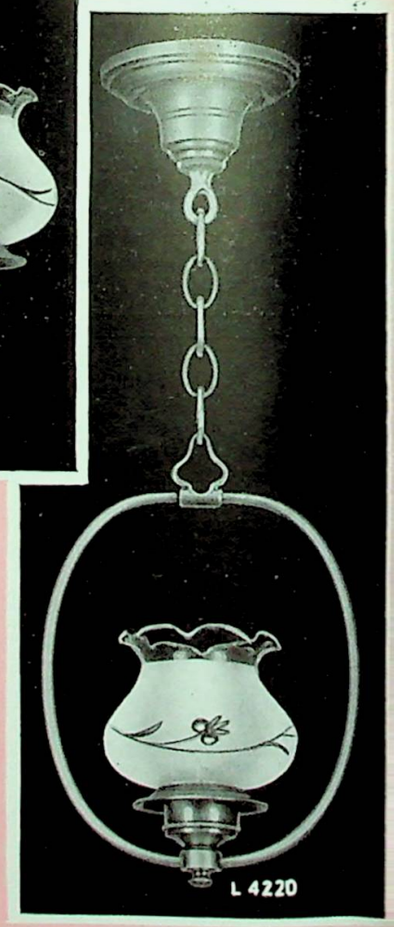

CONCORD SERIES

The carved crystal glass used in this series enhances its graceful-design and contributes to its beauty. The crimped clear top cut frosted Colonial glass shades add tremendously to its beauty, but little to its cost.

FINISH: Polished Brass.

RETURN TO DESIGN DIV.

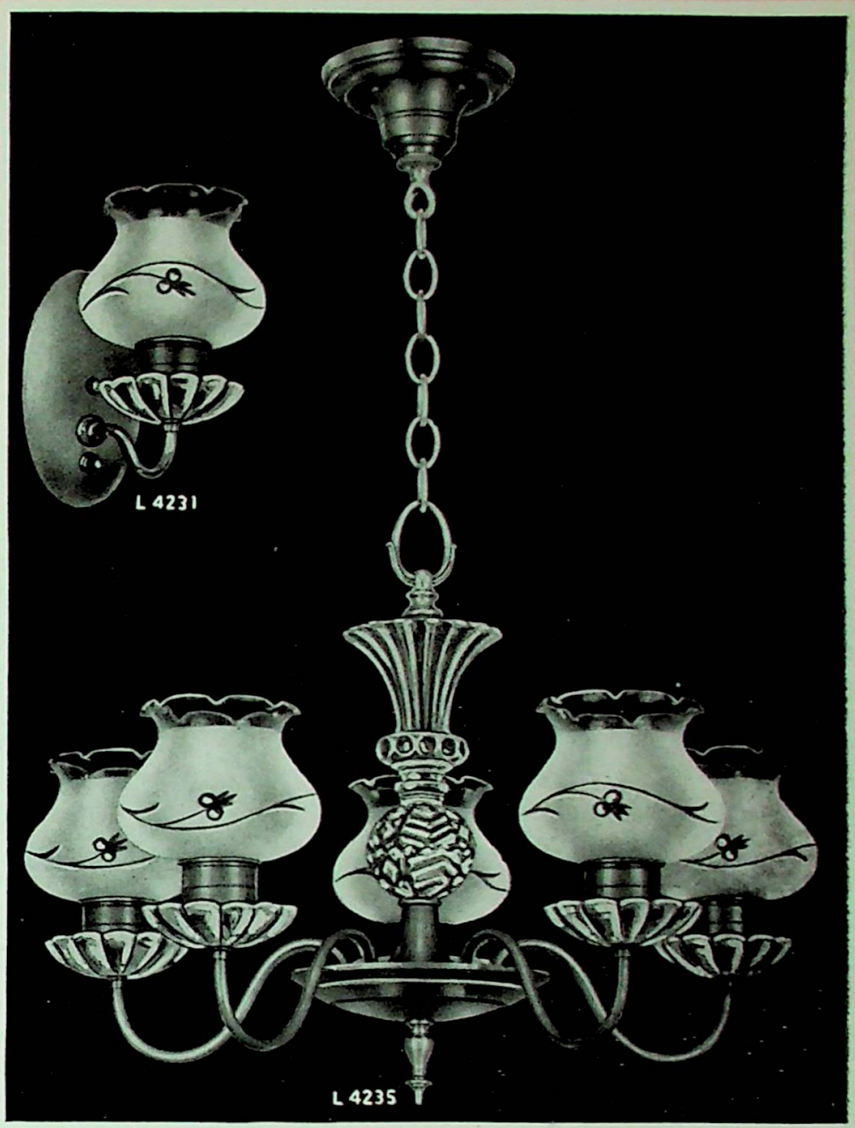

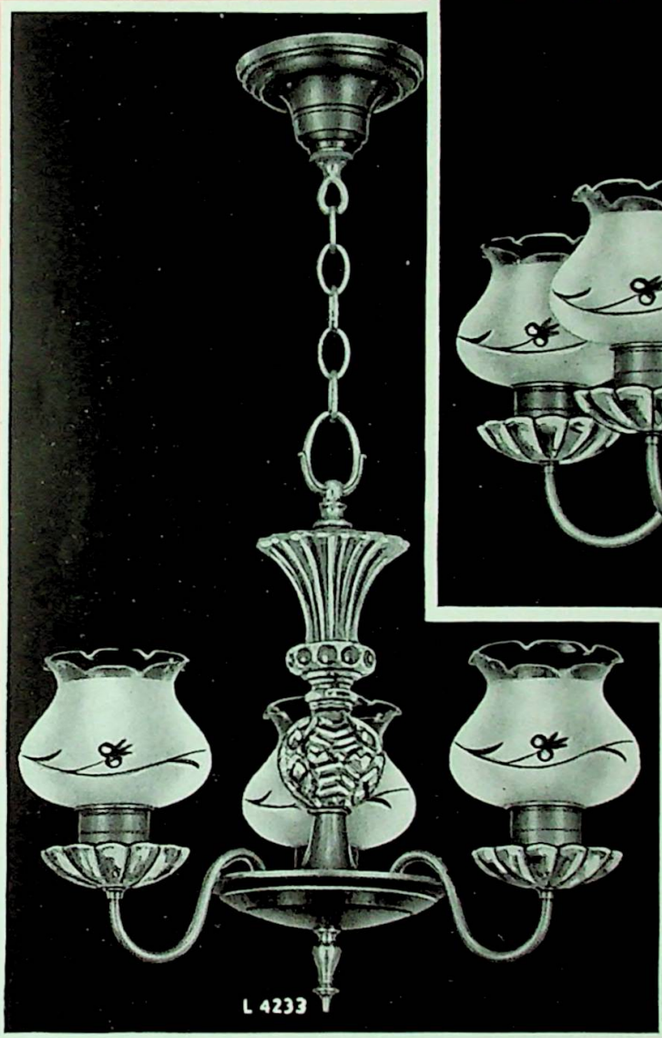

L4235: The decorative glass bobeches accentuate the beauty of the carved crystal glass center vase. Length 36"; body length 14½"; width 20½".

L4231: A smartly styled decorative bracket. Back 6¼" x 3½"; extends 6¾".

L4231A: Charmingly simple bracket to compliment its surroundings. Back 6¼" x 3½"; extends 4¾"; width 9".

L4233: Especially styled for decorative lighting. Cut crystal glass shades, carved crystal center vase and bobeches add to its beauty. Length 36"; body length 14½"; width 16½". Wired keyless.

L4237: Particularly good looking and modestly priced. Length 15"; width 7½".

L4230: Same as L4237. Pendant Type. Length overall 36".

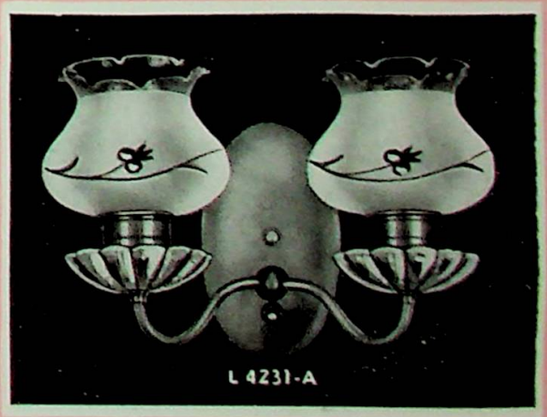

L4462A: Back 4¾"; extends 8½"; width 12½"

L4462: Same as L4462A but 1 light.

L4468: The carved crystal glass body, bobeches, arms and prisms distinguish this chandelier far above its attractive low price. The graceful, clear top, etched frosted glass shades diffuse the glareless light in such a way as to make it most decorative. Length 36"; body length 16½"; width 22".

FINISH OF METAL PARTS:
Chrome.

L4465: A masterpiece composed entirely of domestic, carved crystal glass. Length 36"; body length 16½", width 22" (Silk shades not included in price.)

L4480: Attractive carved crystal glass which enlivens the entire decorative scheme. Length 8"; width 12". Accommodates 100-Watt bulb.

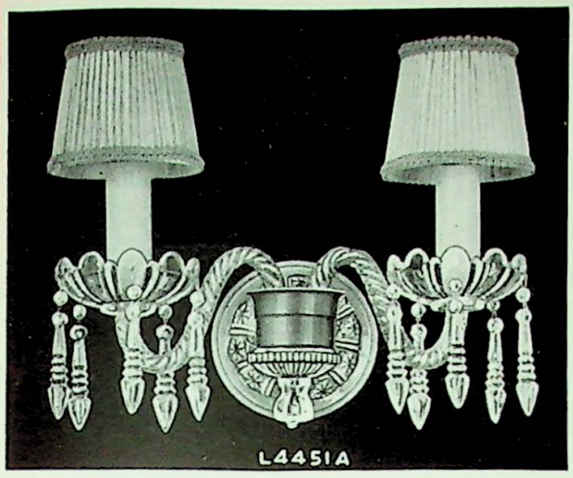

L4451A: Back 4¾"; extends 8½"; width 12½".
L4451: Same as L4451A but 1 light.

L4458: A beautiful domestic crystal chandelier enriched by its carved glass plumes. Length 36"; body length 16½"; width 22"

L3418: Attractive crystal sunburst. Wired for three 60-Watt bulbs. Length 16½"; width 16"

L4455: A smart ensemble of carved crystal glass. Length 36"; body length 16½"; width 22"

L4481: Lovely carved crystal. Takes 100-Watt bulb Length 8"; width 11⅜"

FINISH OF METAL PARTS: Chrome.

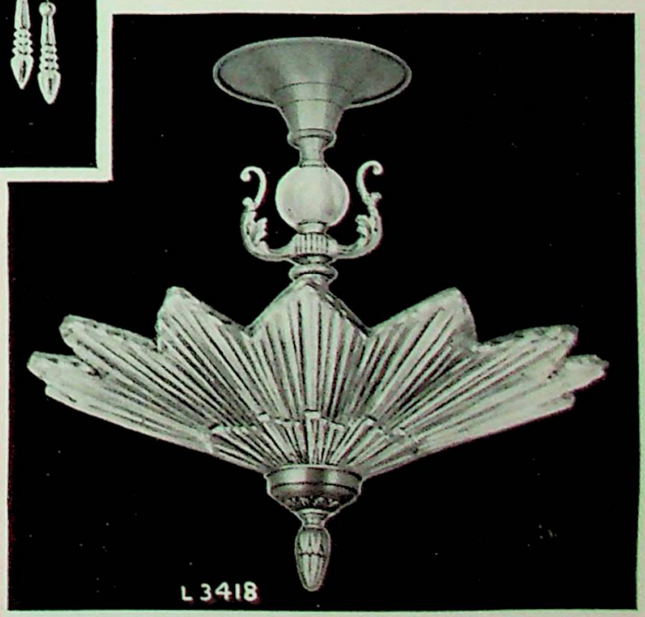

CRYSTAL

The beauty of this series of carved, sparkling, domestic crystal trimmed lighting equipment adds charm and distinction to the room in which it is used. Modestly priced so that those with limited budgets may also enjoy its decorative beauty.

FINISH: Chromium

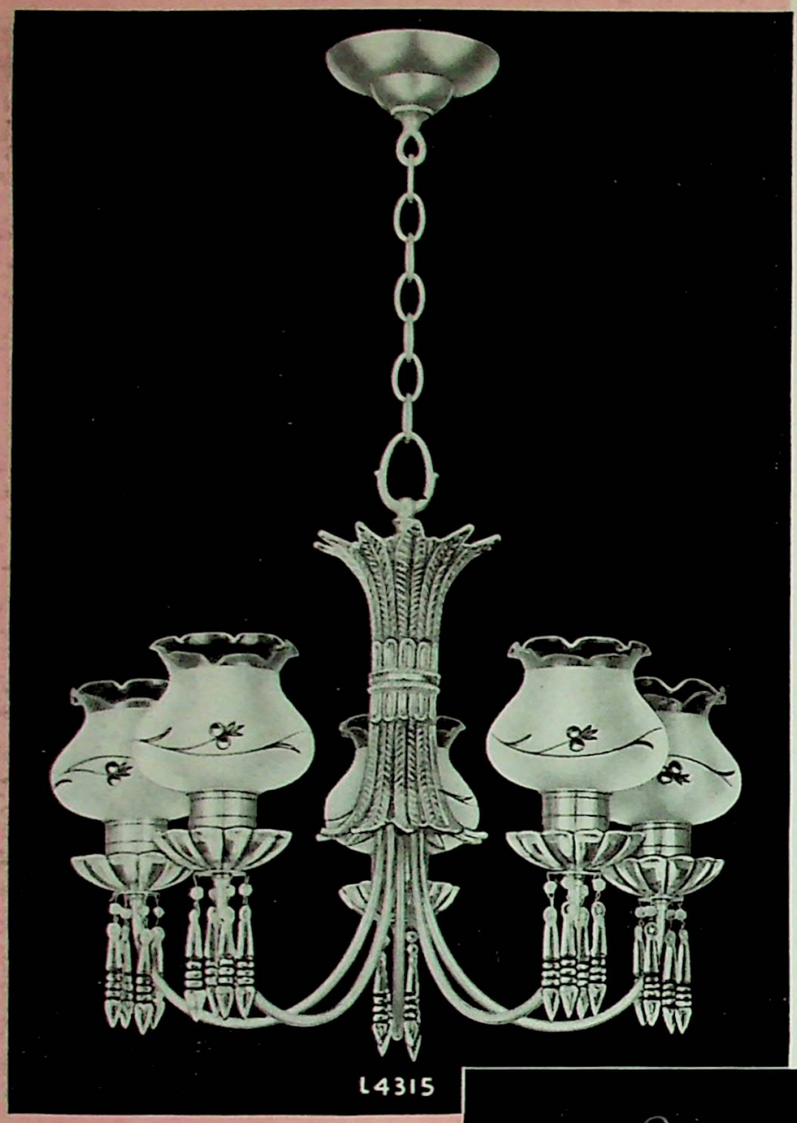

L4315

L4262: Cut Colonial crystal glass dish completely surrounded by polished, domestic crystals. Width 13¼"; length 5½".

L4269: Same in design as 4262, but slightly smaller. Width 10¼"; length 5¼".

L4311A: Smart two-light bracket with crystal glass bobeches and prisms. Back 4⅜"; extends 5½"

L4315: In the height of fashion and suited to the taste of the most fastidious decorator. Width 20"; length 36"; body length 17½".

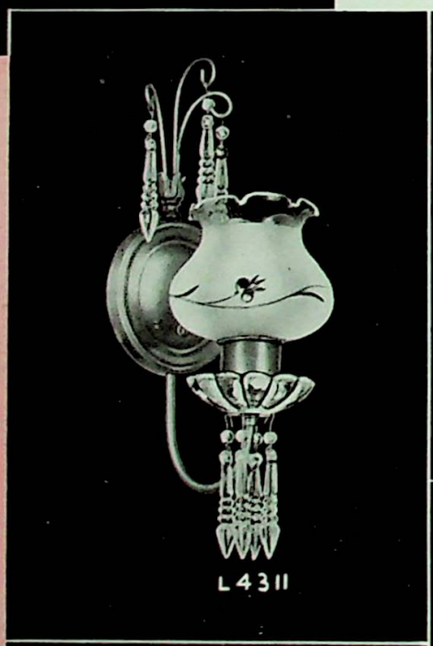

L4311

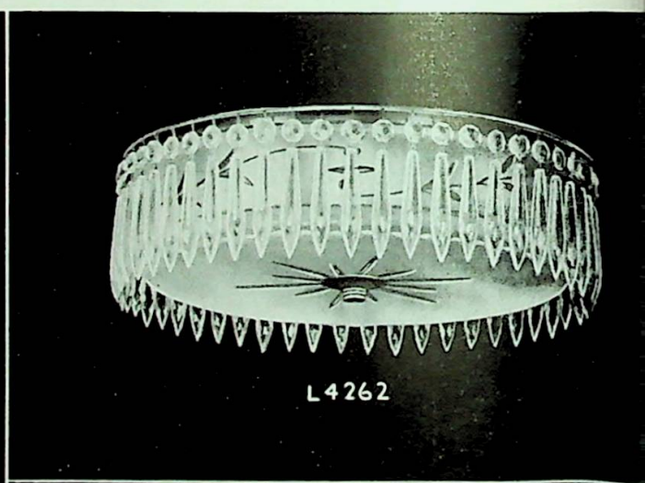

L4262

L4311: Sparkling decoration for localized illumination. Back 4⅜"; extends 6".

L4267

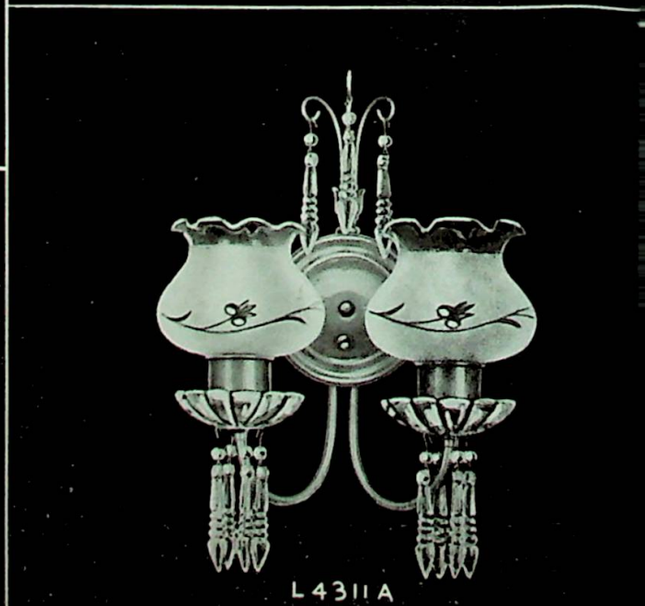

L4311A

L4267: A wealth of crystal loveliness for the smaller rooms. Cut Colonial dish. Width 8"; length 5½". Wired for two 60-Watt bulbs.

SERIES

Discriminating decorators always hold the sparkling loveliness of crystals in high esteem. In this series, Levolite brings to you not only the charm and grace of the past, but the effectiveness of scientific illumination.

FINISH: Chromium

L3525: A sparkling example of crystal loveliness that will greatly enhance the attractiveness of your dining room. Length overall 36"; body length 19"; width 20".

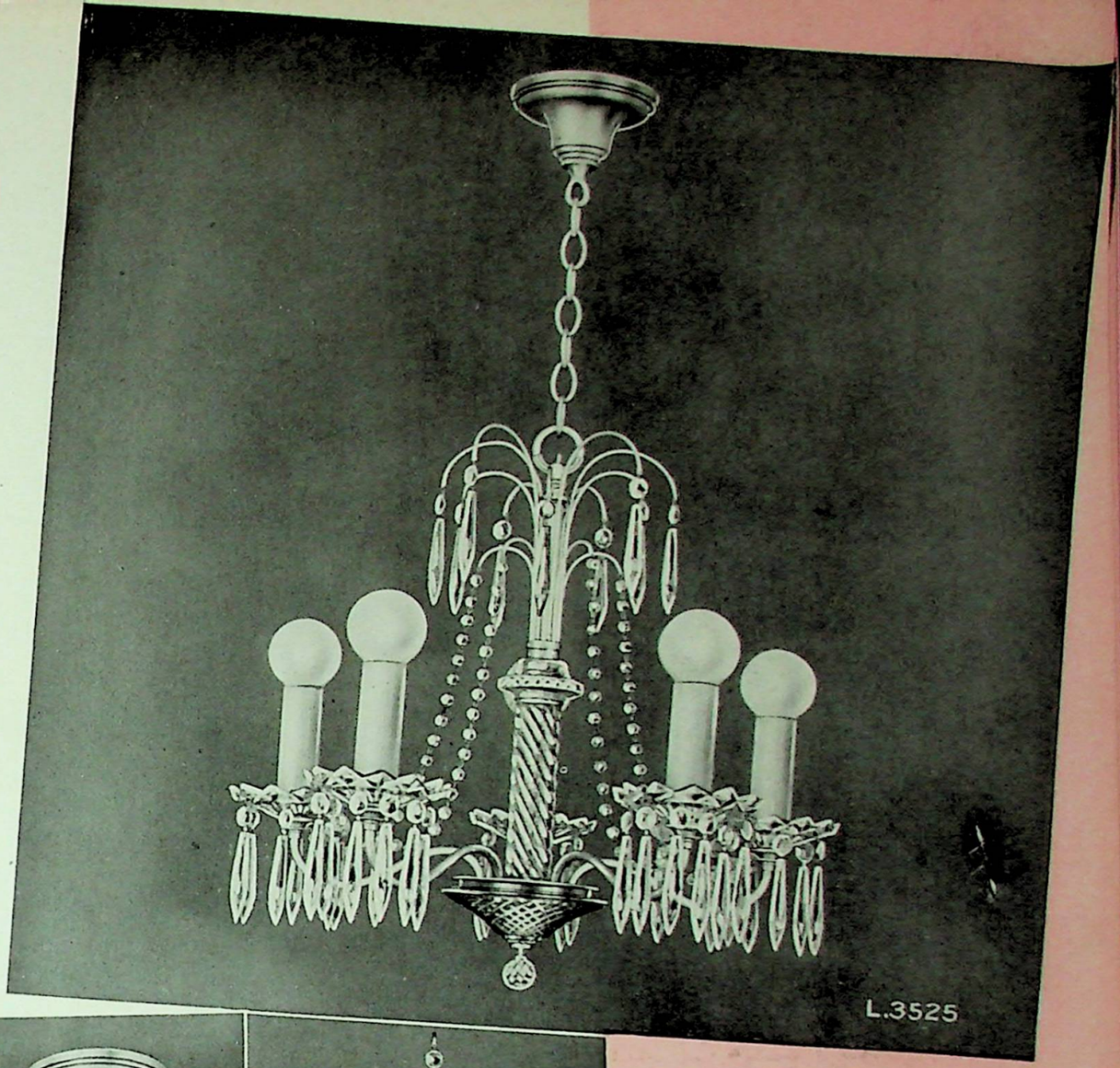

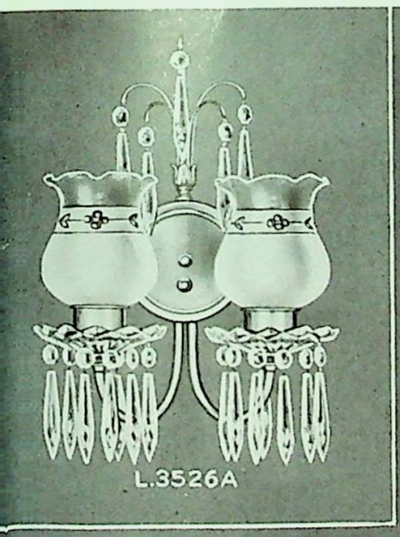

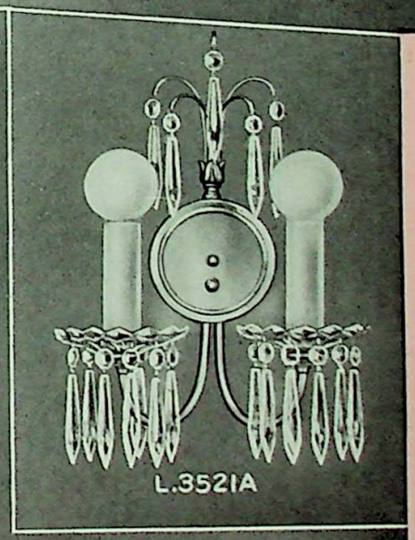

L3526A: Its brilliant crystal radiance and smartly etched scalloped glass shades make this double bracket one worthy of special attention. Two lights. Back 4¼"; width 10"; extension 5½".

L3521A: Accent on sparkling domestic crystal pendants, styled to evoke admiration and praise. Back 4¼"; width 10"; extension 5½".

L3528: The elements of perfection combine to make up this ideal masterpiece of regal splendor. Its luxury is accentuated by the use of Cascaded crystal pendants, beads of crystal and crystal cups. Length overall 36"; body length 19"; width 20".

Domestic crystals used.

DECORATORS

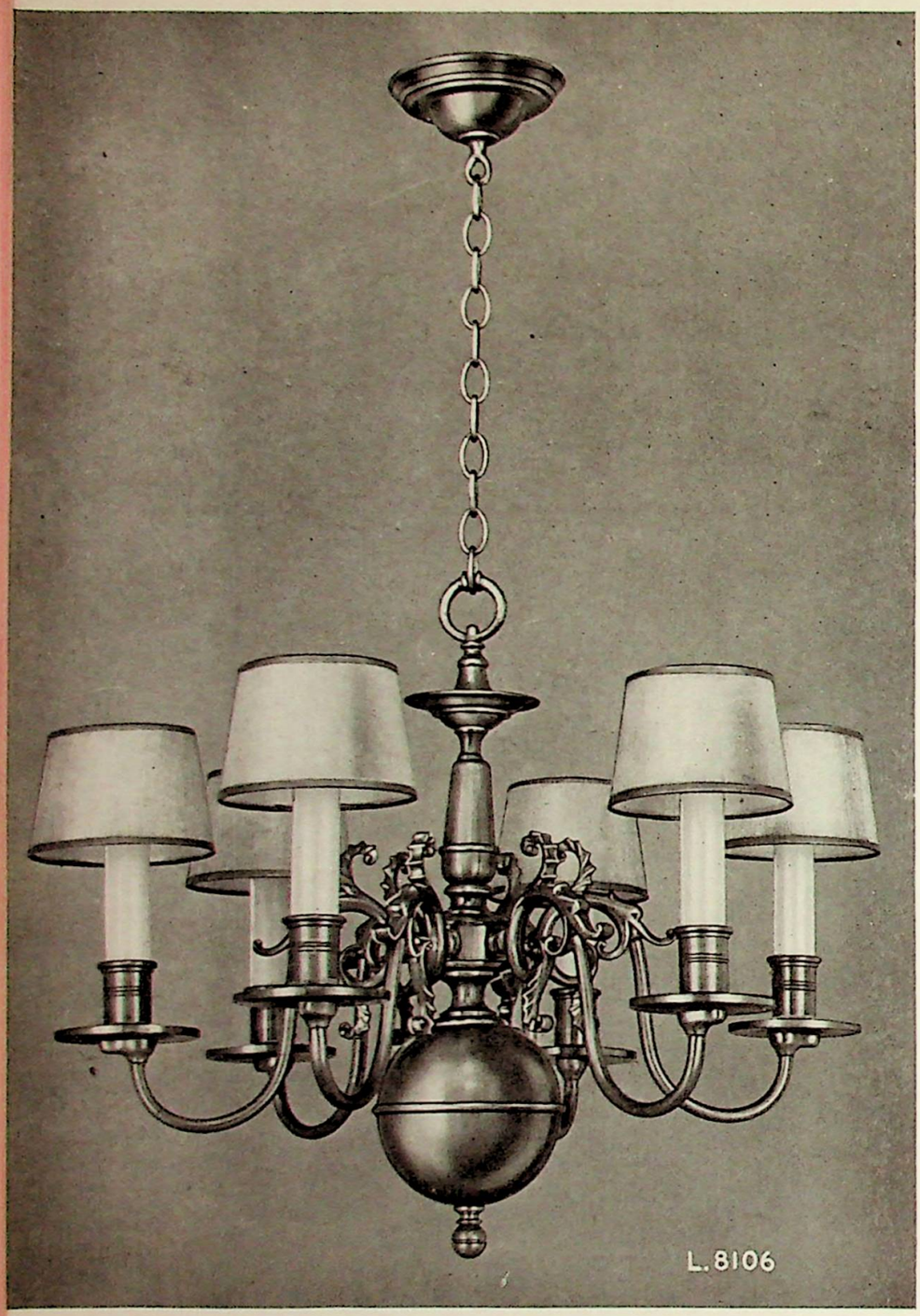

L8106: A six-light showpiece worthy of use in an important room with period furnishings. Parchment shades not included in price. Length overall 42"; body length 20"; width 23". Finish: Old Bronze.

Designed in true English and Georgian style, the lighting fixtures illustrated on these pages are beautiful interpretations of illumination sources of those periods. Interior decorators and others interested in authentic lighting fixtures for period homes, will appreciate their custom-built appearance and faithful reproduction of detail.

3581A: Length 9½"; width 8¾", extends 5¾"
Finish: Polished Brass, Old Bronze or Pewter

3581: Same as above one light.

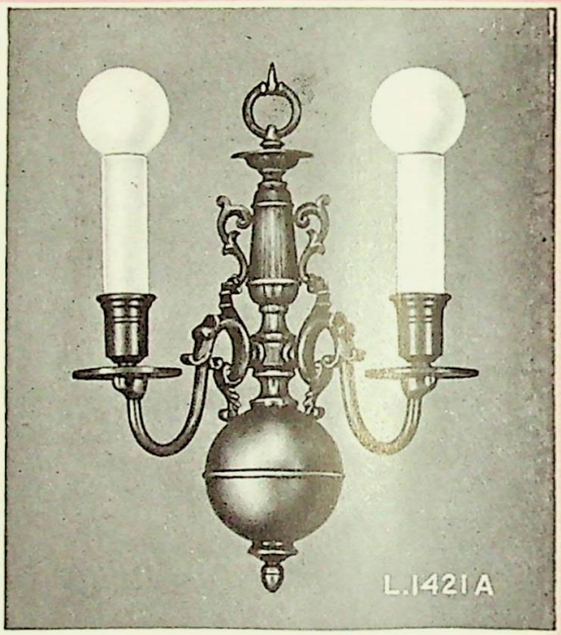

1421A: Length 14½", width 8½", extends 7"
L10203: Same as above 3 lights. Length 16" width 13¼"; extends 8" Finish: Old Bronze.
3582A: Length 9½, extends 5¾", width 8¾"
Finish: Old Bronze, Polished Brass or Pewter.

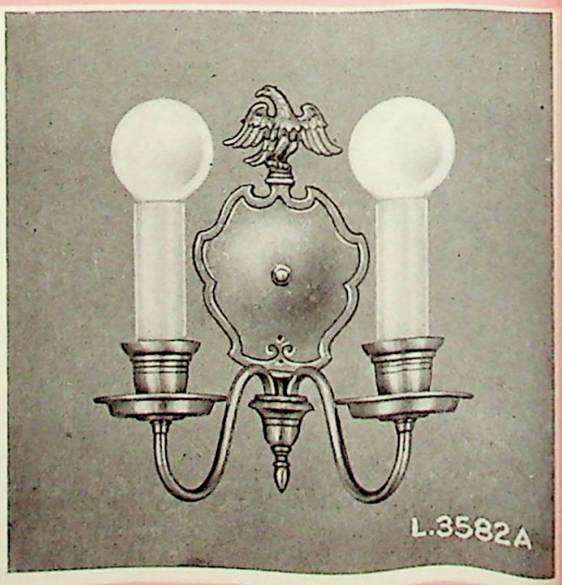

SUGGESTIONS

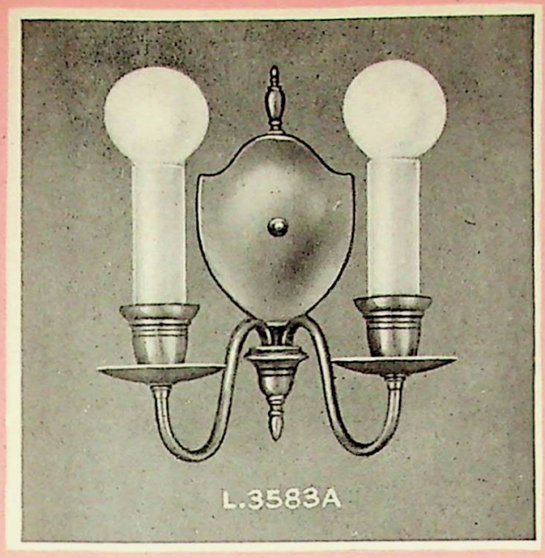

3583A: Length 9¼", extends 5¾", width 8¾"
Finish: Old Bronze, Polished Brass or Pewter

L3583: Same as above one light.

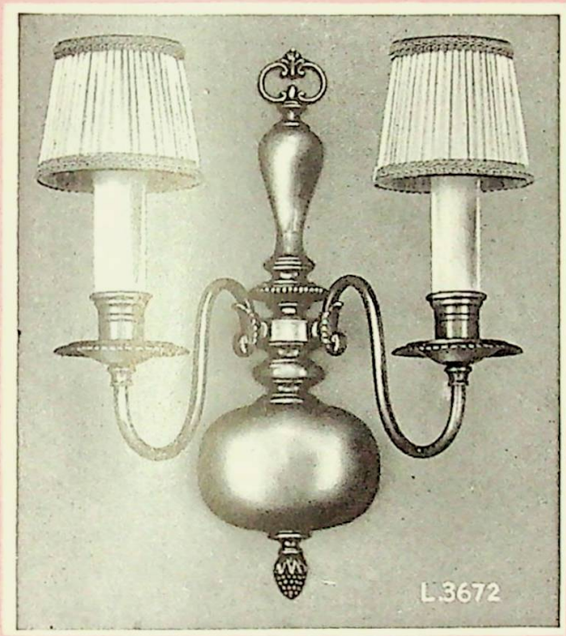

L3672: Length 15"; width 12", extends 7". Finish. Old Bronze.
L3673: Same as 3672, 3 lights, width 12", extends 8¼".
L692: Back 9" x 5", width 7" Finish: Polished Brass, Pewter or Old Bronze.

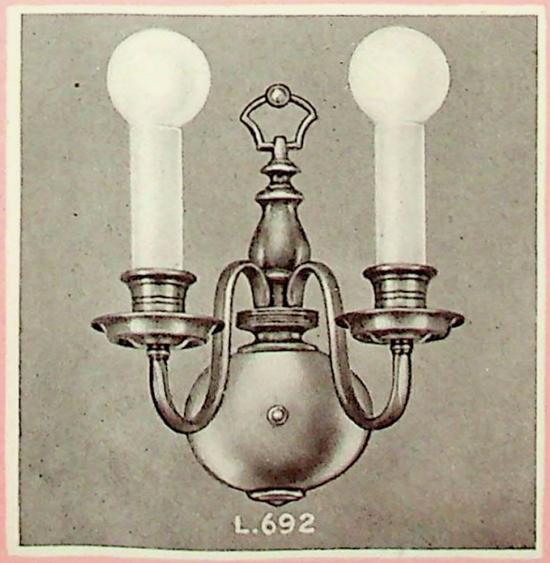

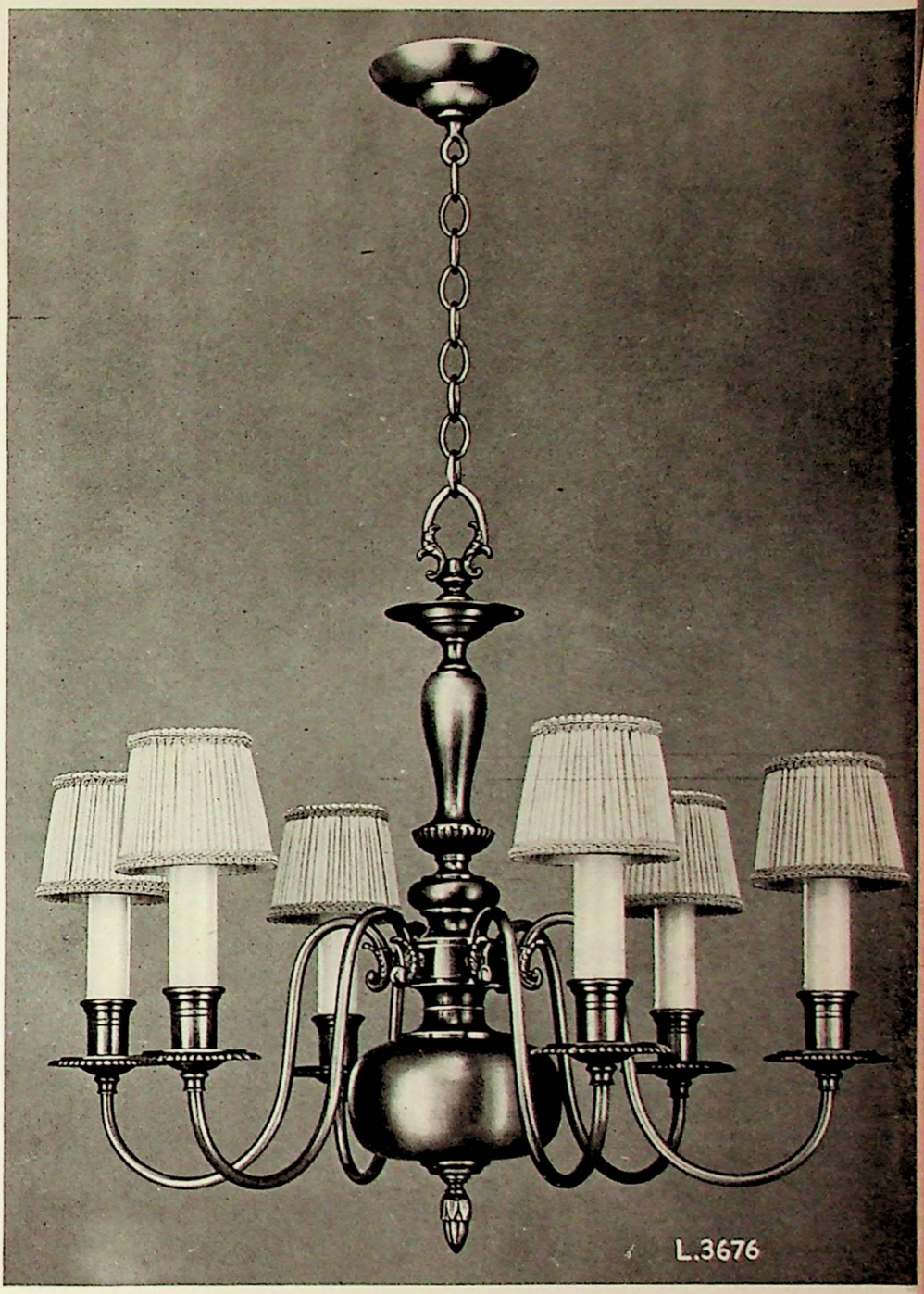

L3676: Skillfully interpreted six light fixture distinguished by its graceful sweeping arms. Silk shades not included in price. Length overall 42"; body length 23"; width 23". Finish: Old Bronze.

Worthy replicas of the fine originals which inspired them, these masterpieces of period lighting are the result of skilled craftsmanship combined with creative genius. They are faithful reproductions of Georgian and English lighting fixtures found in leading museums and art centers, cleverly proportioned and sized for the homes of today.

PATENT OFFICE
SEP 13 1940
Design Division

ENGLISH BRACKETS

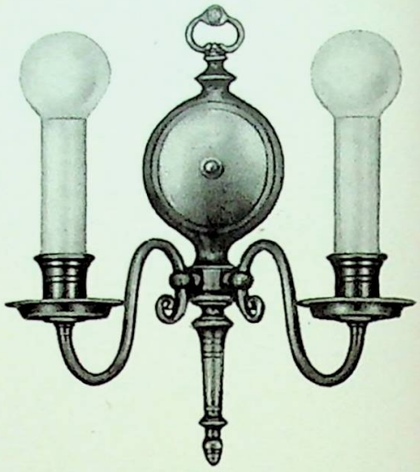

L782: Authentically reproduced in the true Colonial manner. Serves both as a decoration and a source of ample illumination. Back 13" x 3⅞"; width 7½".

L781: Same as L782 but one light.

FINISHES: Old Bronze or Oxidized Silver.

Here is presented a selection of authentic, formal brackets. Styled in the custom-made manner, they provide years of charming decoration and lighting satisfaction.

L660A: English bracket. Back 11¼" x 4½"; extension 4"; width 6¼".

L653A: Enhanced with the thistle motif. Back 10" x 6½"; extension 4"; width 6¼".

L655A: Back 10½ x 4½"; extension 4"; width 6".

L656A: Replica of a Sheffield design. Back 10¼" x 4"; extension 4"; width 6".

L656: Same as L656A but one light.

L664A: Tall, impressive bracket. Length 15"; width 6¼". Covers 3" box.

L1421A: Characteristic of the stability of English design. Length 14½"; width 8½". Covers 8" box.

L8302: A design popular with decorators. Length 12½"; width 9".

ALL BRACKETS MADE OF SOLID BRASS, FRENCH SAND CAST.

All brackets wired with pin switch control.

FRENCH BRACKETS

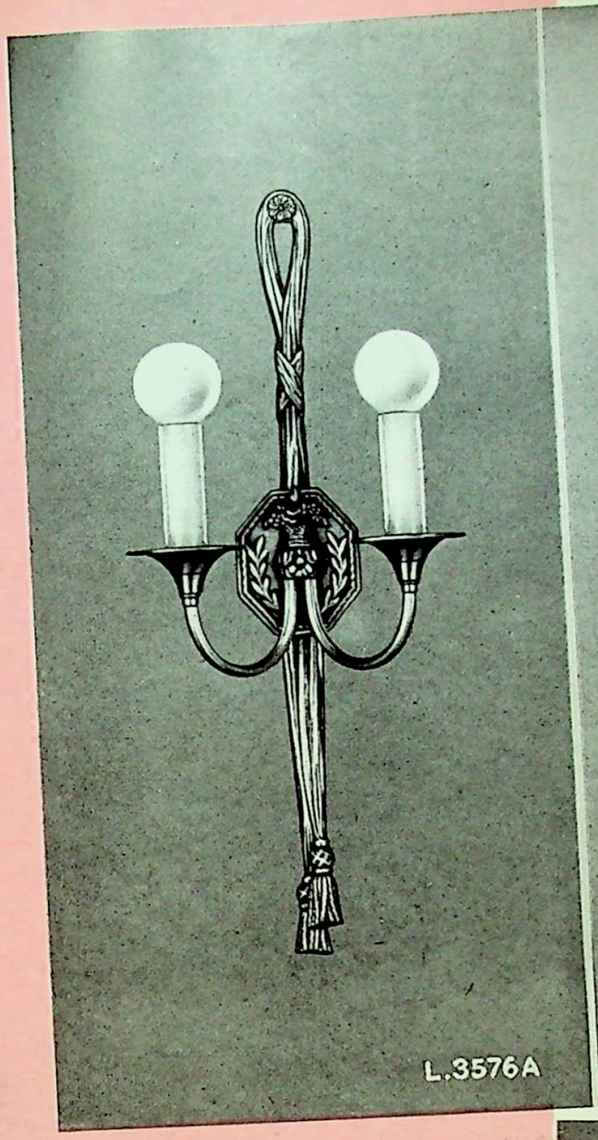

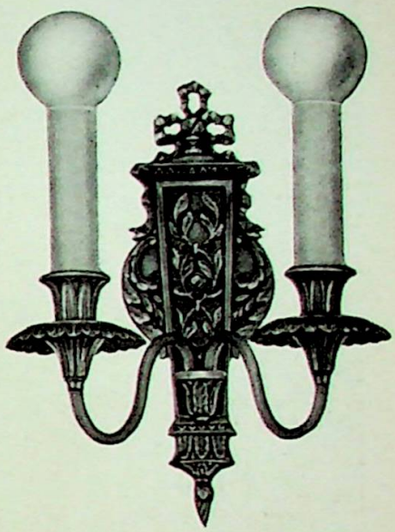

L2201A: Distinctive French design handsomely chased with floral design so typical of Louis XVI period furnishings. Back 11" x 3½"; extension 5¾"; width 9".

FINISH: Old Gold.

Every bracket shown here is a decorator's choice for a fine home furnished in the French Period manner. Made of solid Brass, they are richly finished in Old Gold.

L3576A: Long slender lines distinguish this lovely ribbon motif bracket of the Louis XIV era. Overall length 22"; back 3½" x 4½"; width 9½".

L3577A: Particularly decorative bracket for the home with fine French furnishings. Length overall 16¾"; covers 3" box; extension 4½"; width, 6½".

L3578A: Distinguished bow-knot bracket popular with decorators for the type of French furnishings now in vogue. Length overall 16½"; extension 3"; width 5½".

L3690: A Rococo Bracket for French interiors where the Baroque influence is used as a medium of decorative treatment. Width 12"; back 13½" x 4".

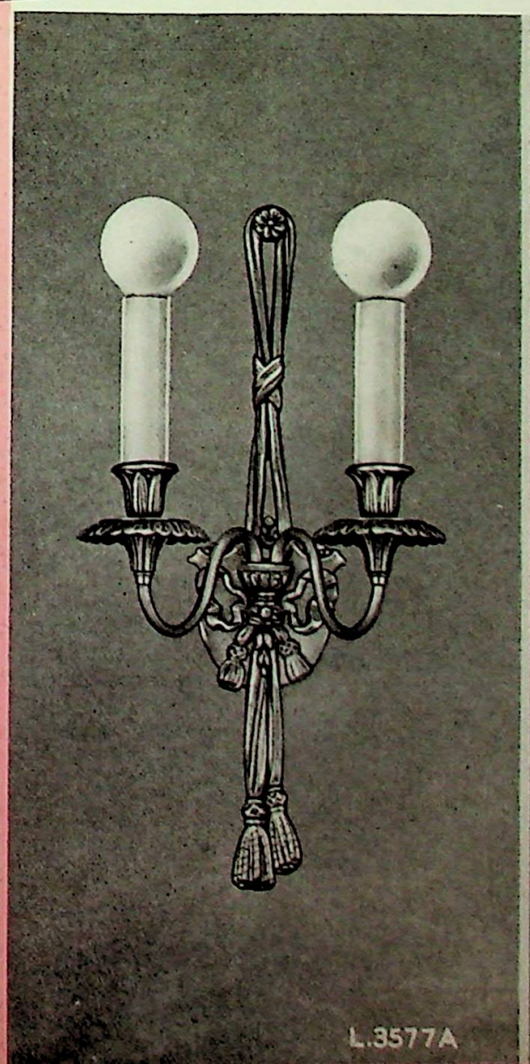

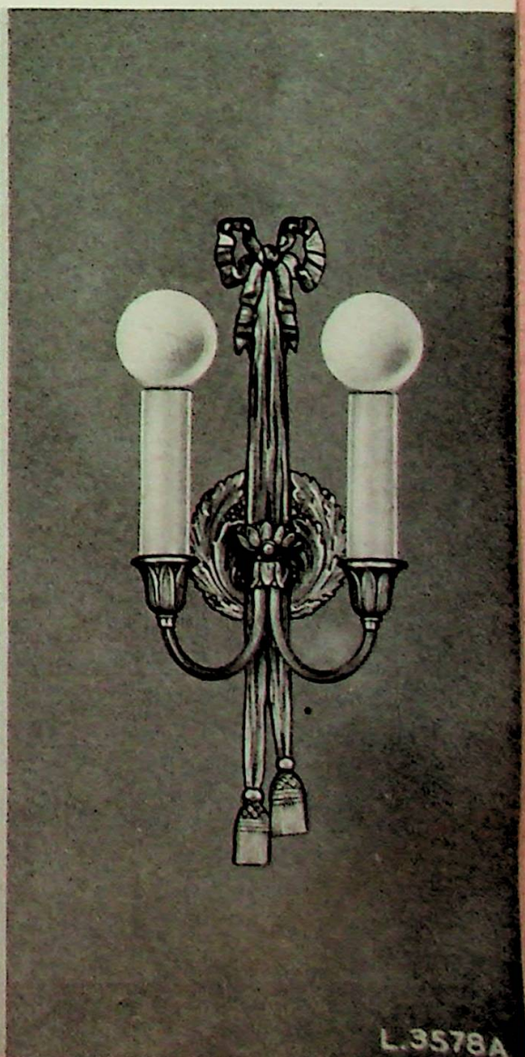

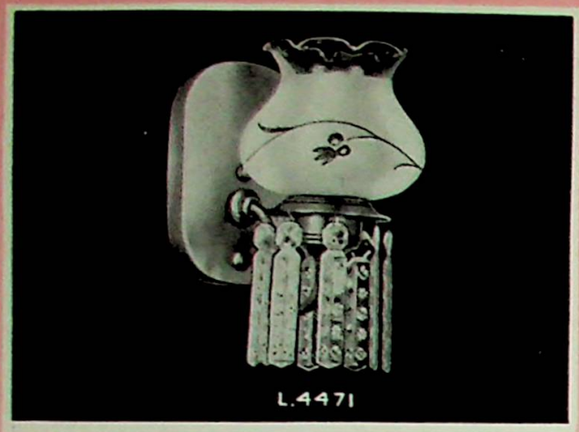

L4471: Traditional Colonial motif. Back 5¾" x 3½"; extends 6¾"
L4471A: Same as L4471 but 2 lights.

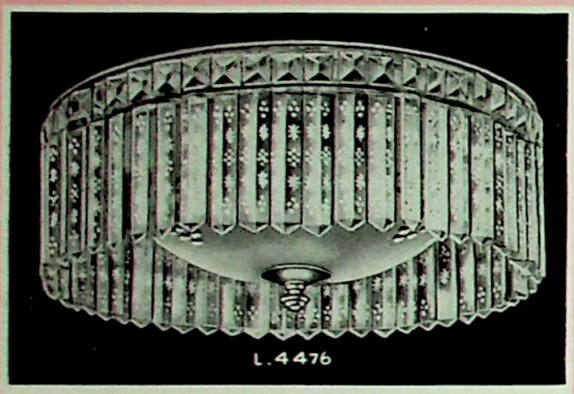

L4476: Cut 16⅜". Colonial dish encircled with carved Lucite prisms. Wired for five 40-Watt bulbs. Length 5¾"; width 17".

L4472: The lovely carved Lucite prisms enhance the cut Colonial dish. Wired for three 60-Watt bulbs. Length 5"; width 12⅞".
L4478: Same as L4472 but smaller, width 9".

L4479: Smart for the smaller locations. Takes one 60-Watt bulb. Length 4½"; width 6"

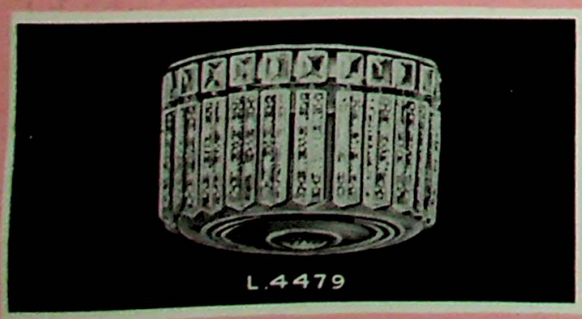

QUEENS SERIES

The beauty of this Series is apparent at a glance. The smart simplicity of the design is enhanced by the carved Lucite prisms and the cut Colonial glass.

L4475: The center crystal glass ball, the carved Lucite prisms and the cut Colonial glass shades make this beautiful fixture a lot more expensive than it really is. Length 36"; body length 14½"; width 20½".

FINISH: Polished Brass.

FOR CHEERFULLY LIGHTING THE ENTRANCE HALL

FINISH:
Polished Brass.

Available on order in Federal Bronze.

L3370: Magnificent in its simplicity. Length overall 36"; body length 14"; width 10".

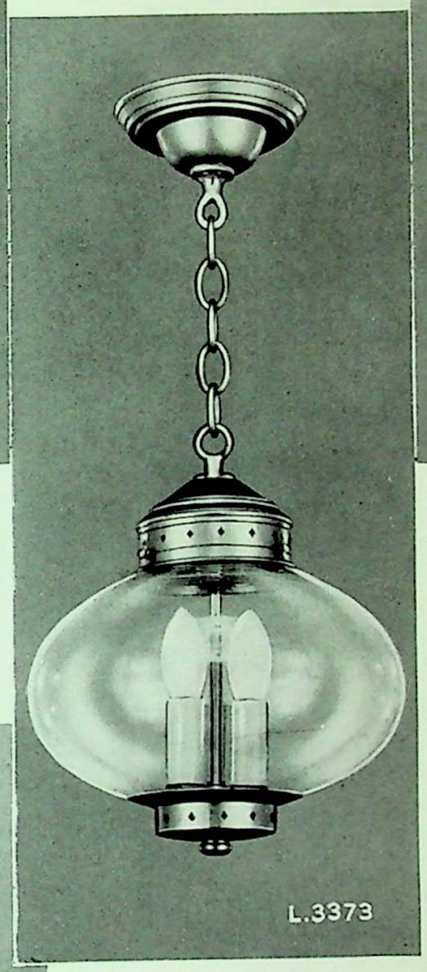

L3373: Three candle Cape Cod lantern with 10" marine glass globe. Takes candelabra bulbs. Length overall 36"; body length 11".

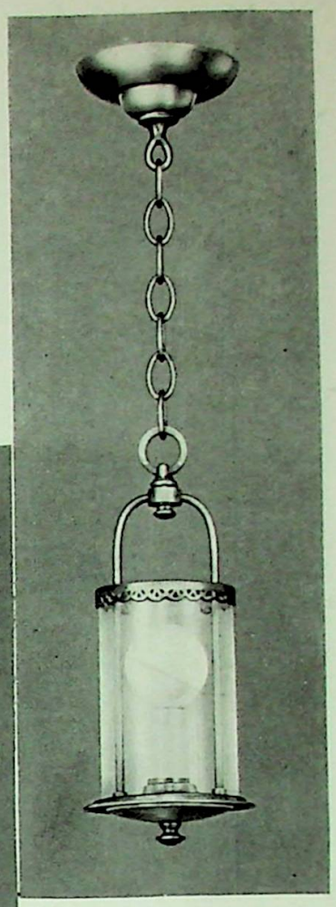

L3699: A lantern with polished clear glass cylinder and scalloped perforated metal banding. Length overall 36"; body length 12"; width 5".

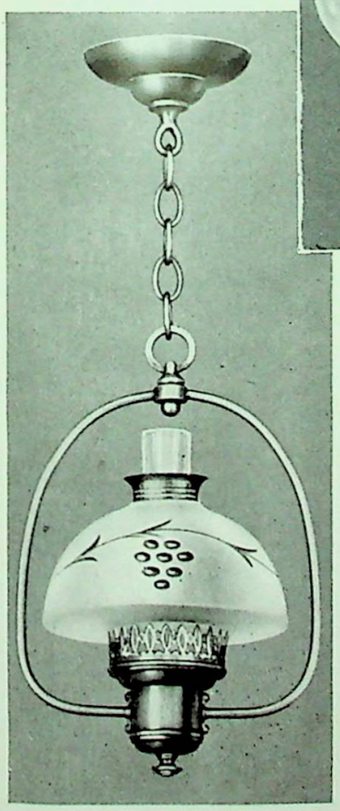

L3378 (left): Worthy of its early American ancestry. Width of cut glass 6¾"; length overall 36"; body length 19". Takes 75-Watt bulb.

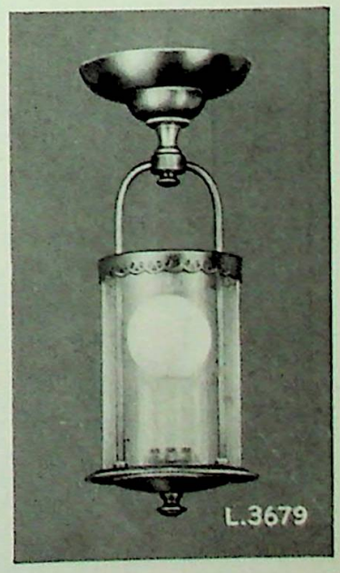

L3679: Smart and inexpensive. Takes 60-Watt bulb. Length 14"; width 5".

L3379: Unusual spiral twisted clear glass globe with perforated metal banding. Length overall 14"; width 7¼".

L3376: Reproduction of a charming old lantern. Unusual spiral twisted clear glass accentuated by the polished crystal glass smoke-bell that hangs above it. Wired for 60-Watt bulb. Length 36"; Width 7¼"

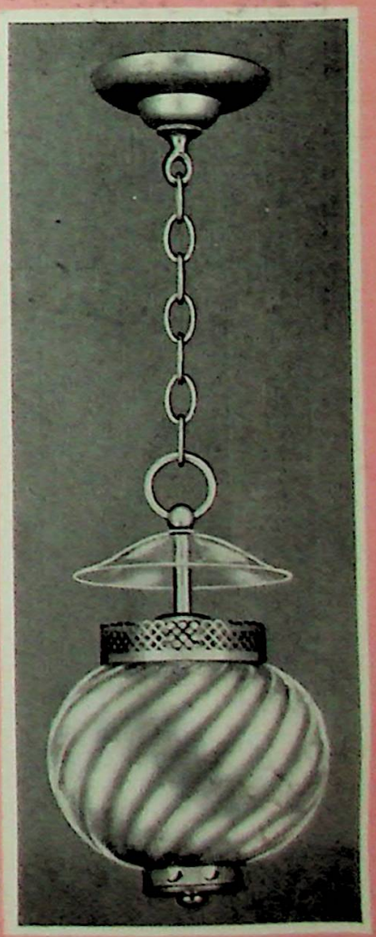

TO MAKE YOUR GUESTS FEEL *"Welcome"* AS THEY ENTER

L2658: A shapely Colonial etched urn held in place by graceful, decorative arms *Accommodates 60-Watt bulb Length 9½", width 6"

FINISH: Polished Brass

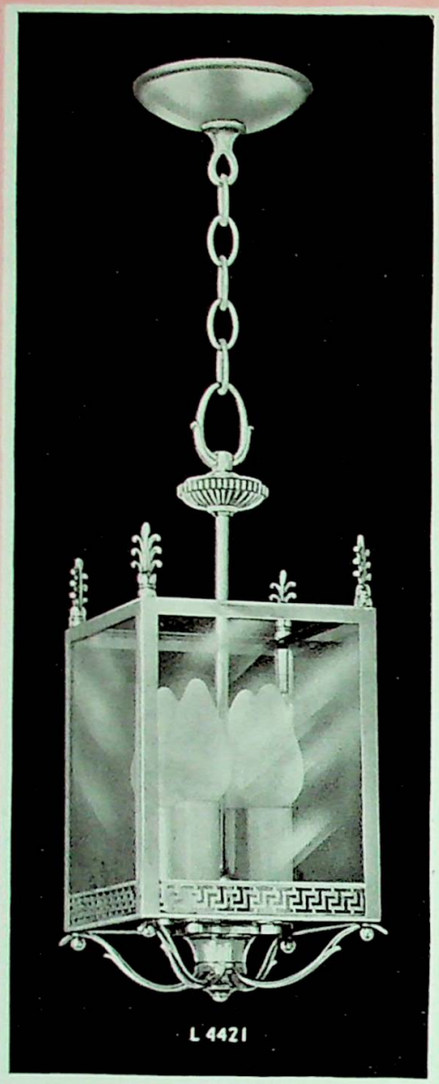

L4423: Distinctive in appearance and worthy of decorating and illuminating the entrance hall in a beautiful home. Wired three lights. Length overall 36", body length 12½", width 9".

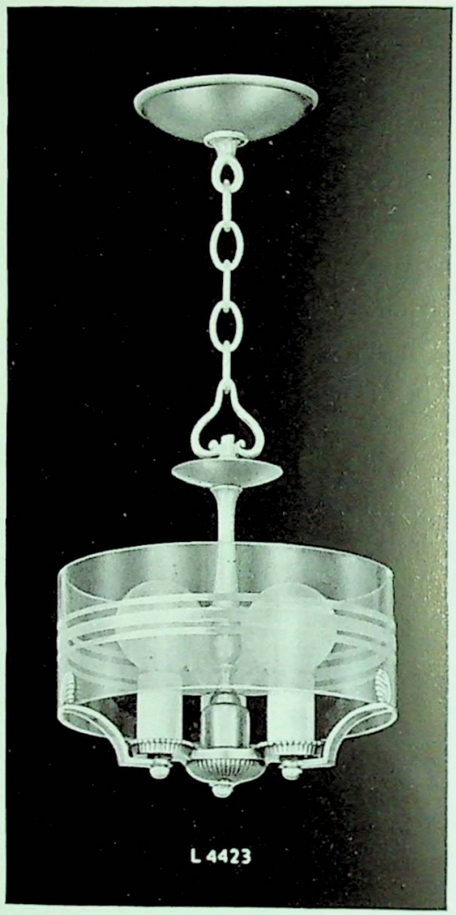

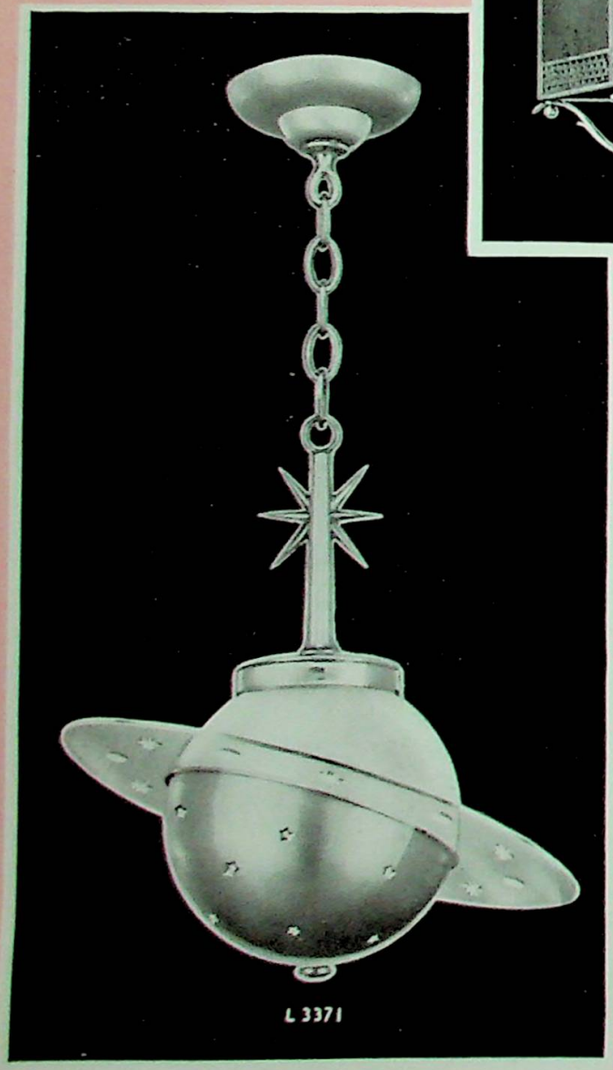

L4421: Particularly lovely and deservingly popular with decorators and architects. Clear glass. Wired four lights Length 36"; body length 16"; width 6¾".

L4424: Smartly styled for the foyer or low ceilinged hall and equally smart for dinette, sun parlor or breakfast nook. Wired three lights. Length 10½", width 9".

L3371: Modern in design, functional in performance. Metal bottom half with cut out stars permits light leakage to make ball luminous. Louvre of polished glass with etched stars. Length 36"; body length 13½"; width 13". Accommodates 100-Watt bulb.

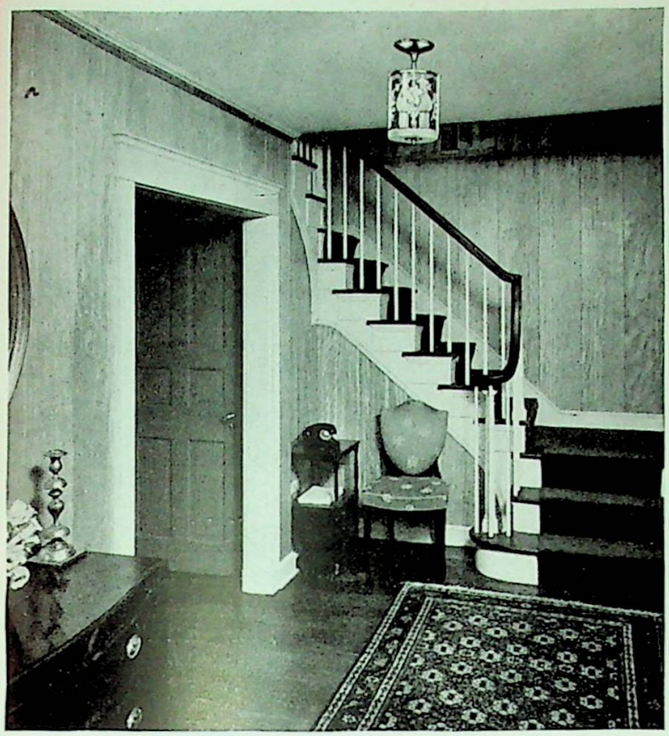

Extend a cheery welcome to your guests when they enter and they will more deeply appreciate your hospitality and enjoy the time they spend with you. That "warming up time" so usual before pleasure begins can be minimized by providing the right kind of light in your entrance hall . . and the right kind of light is the kind these lanterns provide.

L4429: Colonial in inspiration but so beautiful it may be used in any room no matter the architectural or decorative period. Wired three lights. Length 9½", width 8".

Look for this tag when you buy lighting equipment — it is your assurance of the finest quality and the best value.

L4427: Exquisite in low ceilinged entrance halls, upper halls and even very beautiful in any of the smaller rooms in your home. Wired three lights. Length 11"; width 6".

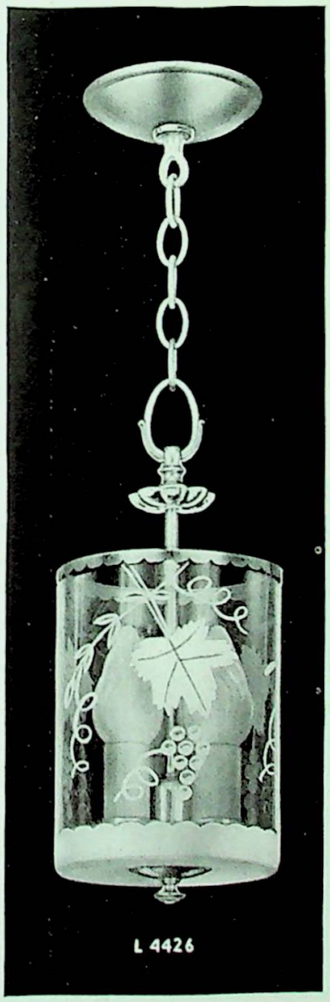

FINISH:

Polished Brass

L4046: With charm and character that will long endure. Etched frosted glass enhanced by the graceful, sweeping arms. Accommodates up to 100-Watt bulb. Length 12"; width 7¼".

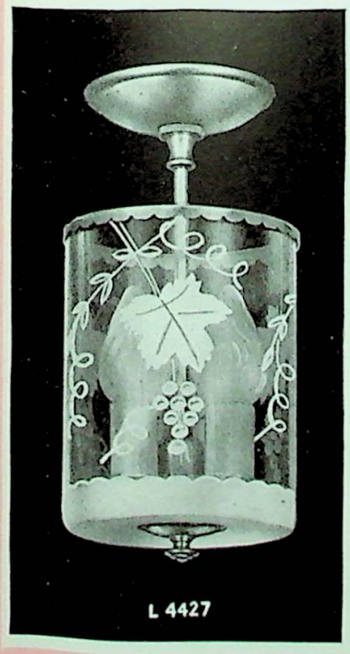

L4426: A masterpiece in lantern design Tall slender glass cylinder deeply etched with grape and leaf motif. Wired three lights. Length overall 36"; width 6".

L4428: Appealing, attractive and very different from the lanterns of yesteryear. Bold vine and grape motif deeply etched into the glass. Carved crystal glass insert. Wired three lights. Length 9½"; width 8".

These lanterns though primarily designed for entrance hall, foyer and upper hall use, may be effectively used in rooms where their size is adequate.

HALL LANTERNS

There is a beautiful Levolite Lantern for every home, no matter the decorative period or architectural motif. And in each group there is a large enough selection to make possible the choice of your personal preference.

L3533: Three light candle lantern with graceful spindles. Clear cut glass cylinder. Length overall 36½"; body length 16"; width 8½". Glass 7" x 9".

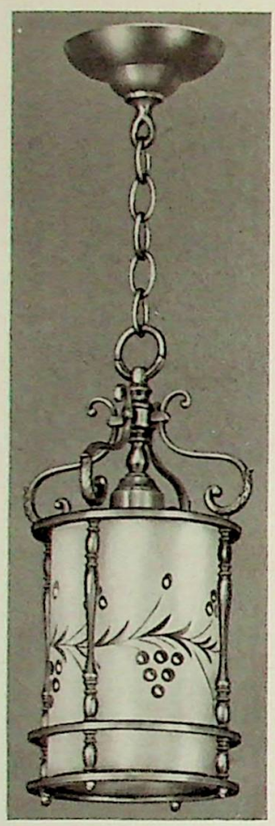

L3531: Though expensive in appearance this charming lantern will fit the most modest budget. Body length 14'; width 6". Glass 5" x 7".

STOCK FINISH:
Polished Brass.

Available on order in Old Bronze.

L1001: Authentically designed and particularly attractive frosted glass cylinder with clear cutting. Takes 75-Watt bulb. Length 11"; width 6".

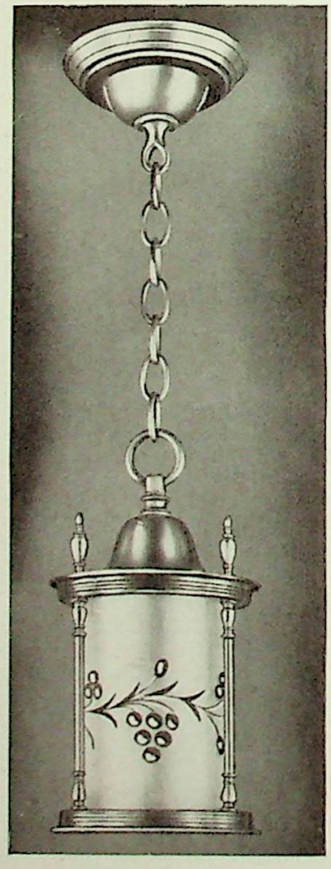

L1000: In the Colonial manner. Length overall 36"; body length 11½"; width 6".

L2607: Three light lantern wired for candelabra bulbs. Effective clear glass urn with cut floral design on frosted banding. Width 10"; length 12".

L2604: Distinctive clear glass urn with floral design etched on frosted banding. Three candle lights. Length overall 42"; body length 22½"; width 9".

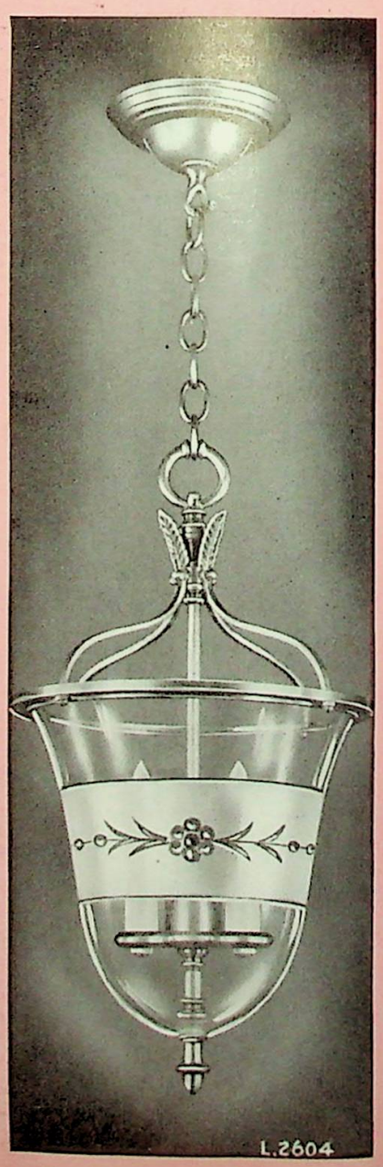

HALL LANTERNS

Greet your guests properly at the door and your hospitality will be doubly appreciated. These beautiful hall lanterns were designed to radiate an abundance of soft, glareless illumination and thus create an air of "Welcome."

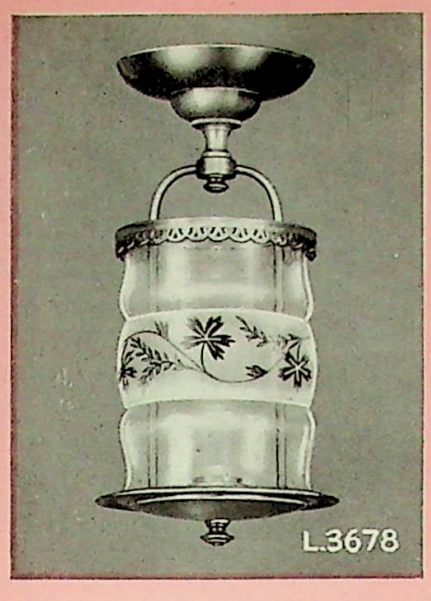

L3678: Effective in design and appropriate wherever a lantern of its size is adequate. Shapely polished glass cylinder with decorative cutting on frosted band. Length 14"; width 6½".

STOCK FINISH:
Polished Brass.

Available on order in Old Bronze.

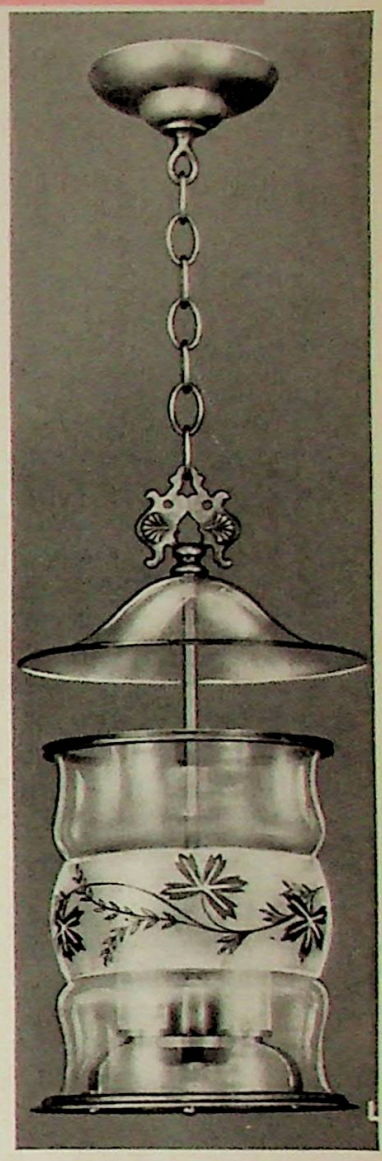

L3697: A beautiful hall lantern of generous proportions. Shapely clear glass cylinder complemented by polished glass smoke-bell. Length overall 36"; body length 17"; width 8¼".

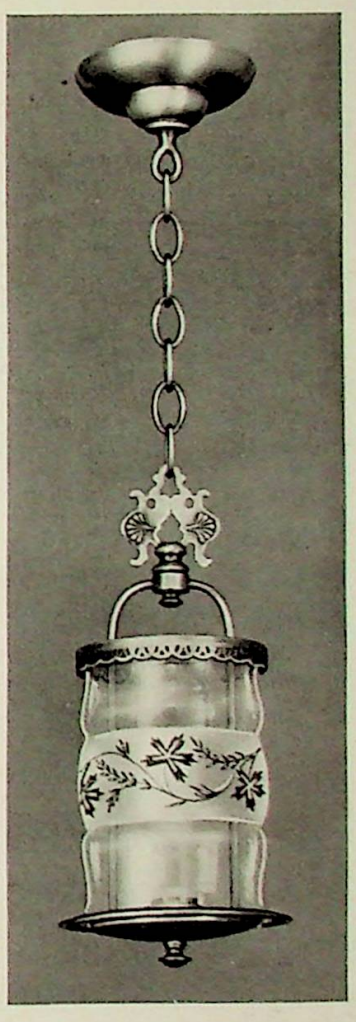

L3698: A charming lantern with decorative cutting on frosted banding. Length overall 36"; body length 14"; width 6¼".

L3709: Decorative enough to be used anywhere. Takes 100-Watt bulb. Length 8½"; width 6½".

L2632: This handsomely cut frosted glass dish is decorative and diffuses a wealth of soft glareless illumination. Takes 60-Watt bulb. Length 4½"; width 6".

L2630: This attractive simple glass dish with decorative bottom provides maximum light at a minimum cost. Takes up to 60-Watt bulb. Length 4½"; width 6".

L1880: A graceful lantern for spacious entrance halls. Length overall 48"; body length 24"; width 10½".

FOR THE DINETTE OR DINING ALCOVE

The quaint charm of this lighting equipment makes it most appropriate for breakfast room, dinette, alcove or den. It has loads of decorative appeal and provides an abundance of soft, glareless illumination. Every fixture is handsomely finished to accent its motif.

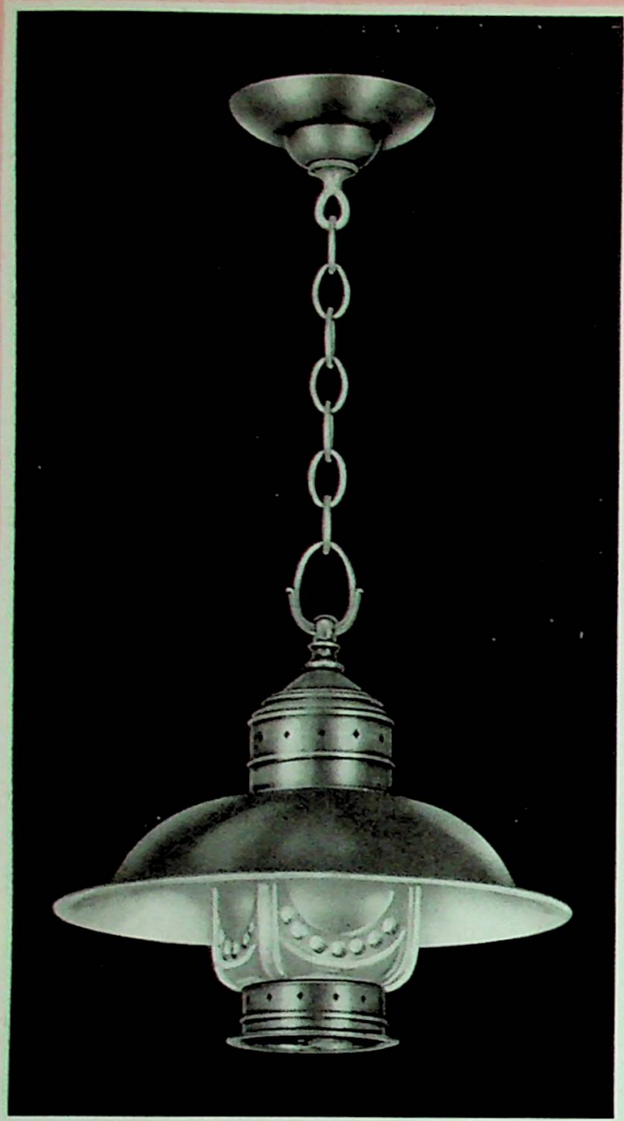

L4040: Beautifully finished in Bronze with 12" Antique Red Reflector. Length 36" Accommodates 75-Watt bulb

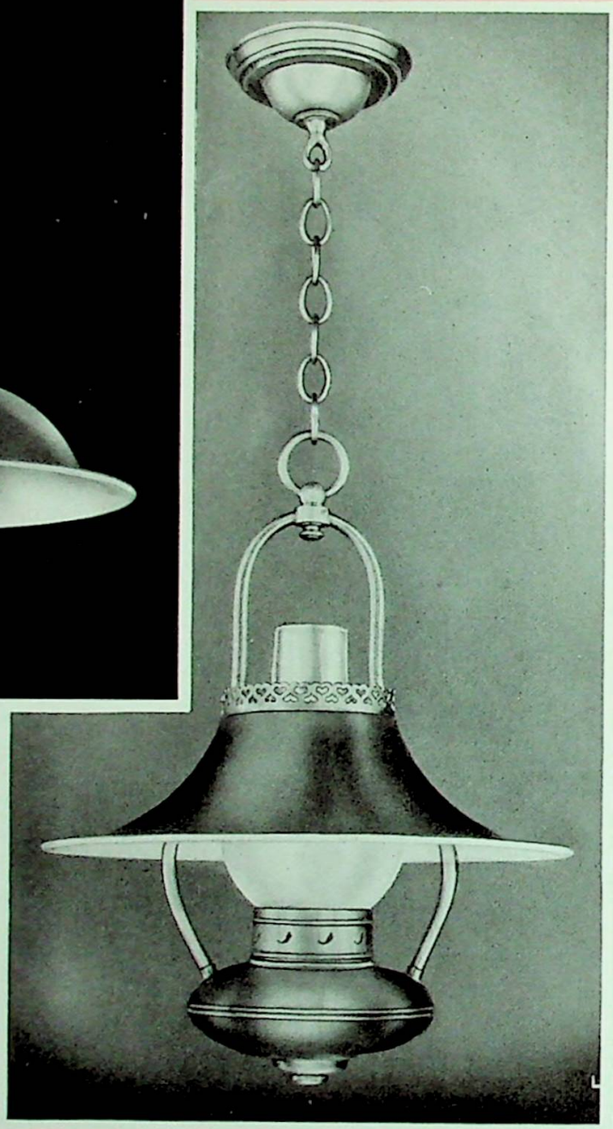

L2980: Quaint yet effective. Wired for a 75-Watt bulb. Length 36". Finish Federal Bronze with 14" reflector in antique red.

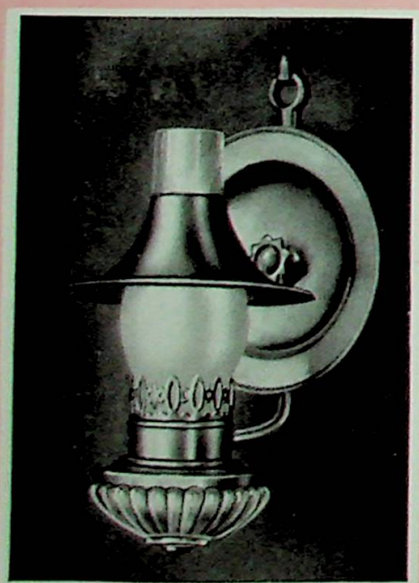

L2971: Effective simplicity. Finish: Old Bronze. Back 6½"; extension 7".

L4014: Dining alcove or breakfast room. Aurora glass diffuser under metal reflector Takes 100-Watt bulb. Finish Federal Bronze with Antiqued Red reflector Length overall 36", body length 14". Width of reflector 10". Switch control.

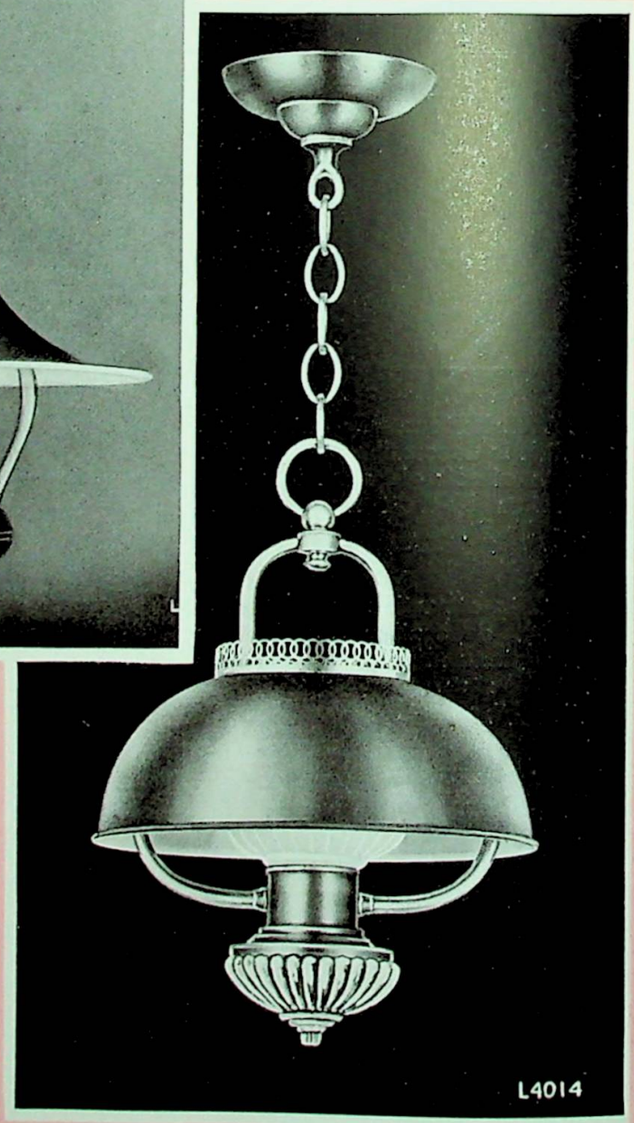

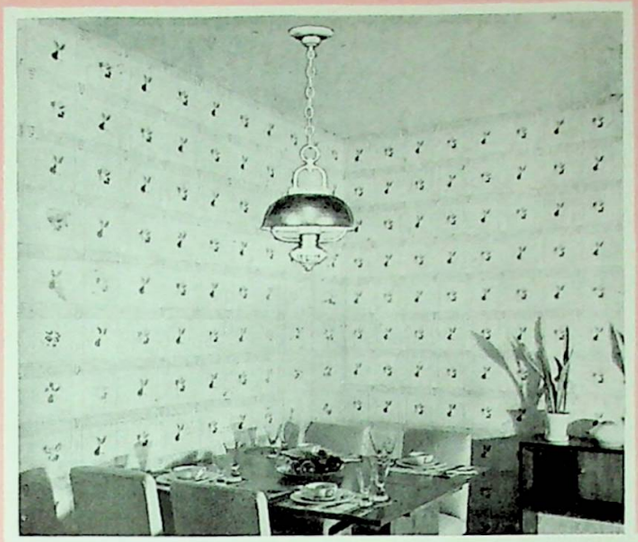

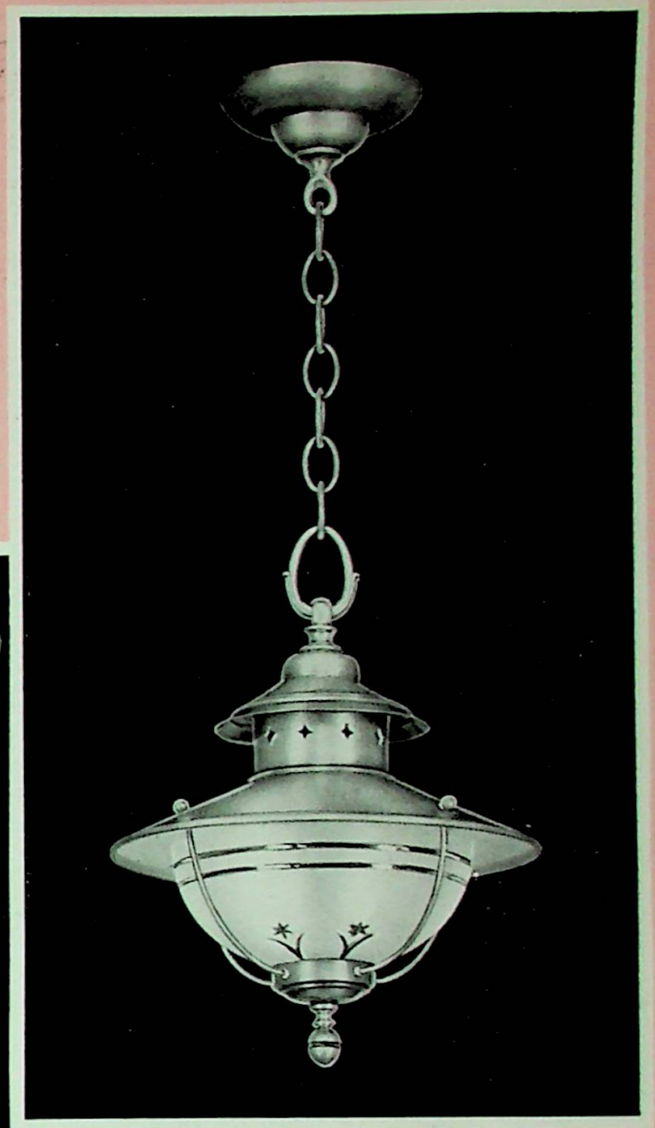

All the lighting equipment illustrated in this book is beautifully finished by the exclusive Levolite plating processes. Because a lighting fixture is only as good as its finish, be sure to select the best . . . Levolites!

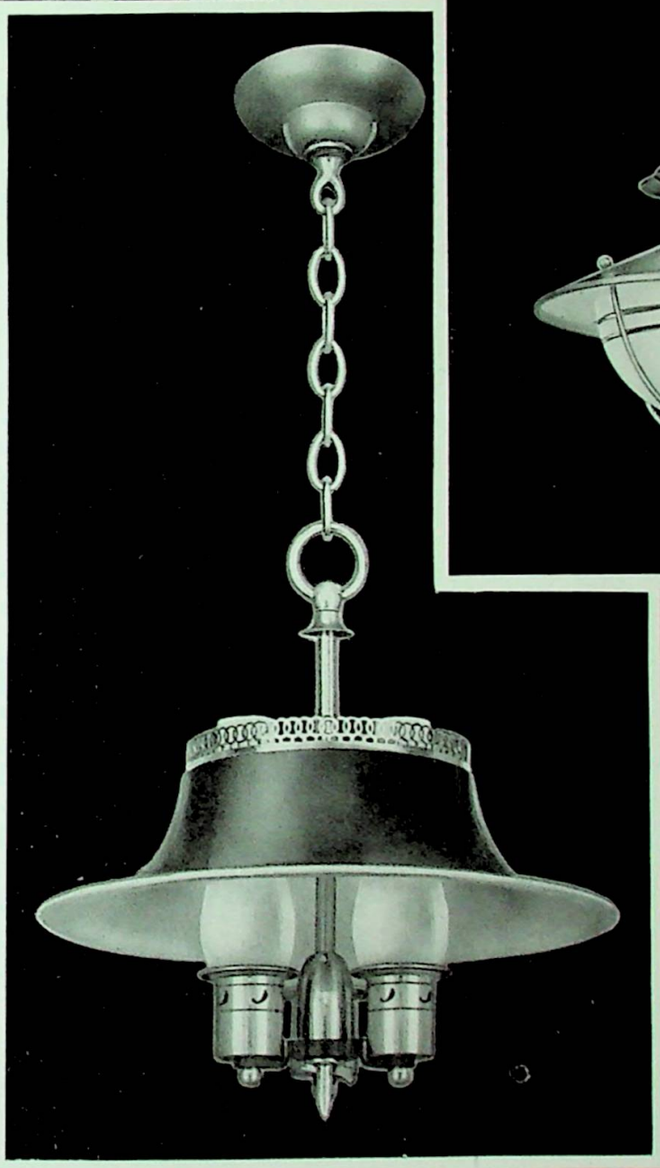

L2979: Distinguished by its charming simplicity. Polished glass font, frosted glass chimney and finished in Old Iron with the 11½" antique Federal Red Reflector complete its authenticity. Accommodates 40-Watt bulb.

L4060: Quaint and charming, reminiscent of Colonial craftmanship. Frosted glass dish with clear cutting over which is a 10" metal reflector. Accommodates 100-Watt bulb. Stock finish: Polished Brass. Available on order in Federal Bronze. Length 36"; body length 12".

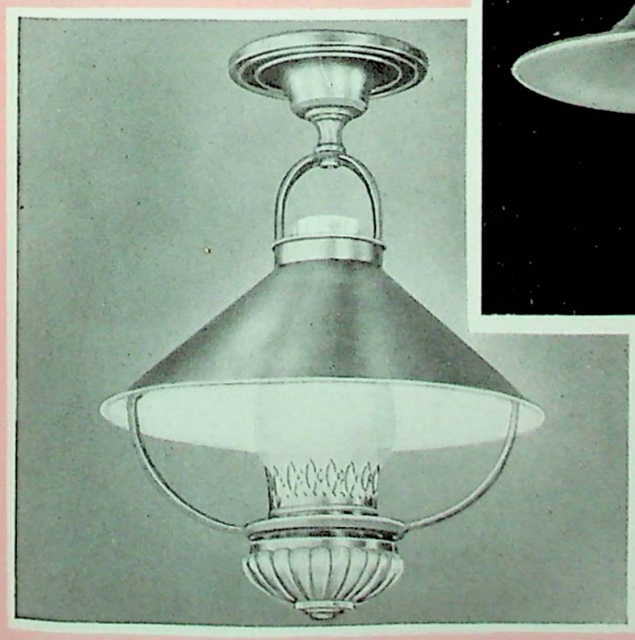

L3474: Particularly lovely Provincial design. Individual frosted glass chimneys over each of its three lights. Finish: Old Bronze with 14" Antique Red Reflector. Length overall 36"; body length 14½". Accommodates T10-25-Watt blub.

Look for this tag on every fixture you buy—it's your assurance of value.

WINSTON SERIES

Here is the modern interpretation of the Georgian Colonial motif. The effective design has been combined with present day efficiency; the result is a Series worthy of the Levolite tradition. Aurora Glass shades.

L4345: So attractive and rich looking you will be amazed at its low price. The graceful arms follow the contour of the Aurora glass shades. Length 36"; body length 15"; width 20½". (Wired keyless)

STOCK FINISH: Polished Brass

Available on order: FEDERAL BRONZE.
Fixtures accommodate 40-Watt bulbs.

L4343: An elegant source of pleasing, glareless illumination adequate for the dinette or small dining room. Wired keyless. Length 36", body length 15½"; width 18½".

L4341: Delightfully pleasing in its simplicity and remarkably efficient. Back 5¾" x 3½"; extends 7".

L4347: Its graceful design and scalloped canopy provide the ultimate in refined appearance . . . its Aurora glass shade the finest in illumination. Length 11"; width 8".

L4340: Same as L4347 but pendant type. Length 36".

SENECA SERIES

Inspired by the quaint charm of the Colonial era, the Seneca Series faithfully reproduces the lovely detail and beauty so characteristic of that period. Hand-cut Astral Shades and crystal embellishments.

L4385: Unusually beautiful and a brilliant addition to the decorative scheme in your dining room. Wired 3-way switch. Length 36"; body length 16"; width 18".

FINISH: Bronze and Gold

Fixtures accommodate 40-Watt bulbs.

L4383: Styled in keeping with the trend. Carved crystal glass parts make this doubly popular. Wired keyless. Length 36"; body length 16"; width 18".

L4381: A permanently pleasing and authentic reproduction of Colonial craftsmanship. Carved crystal glass rosette on backplate. Wired switch control. Back 8" x 4¼".

L3709: With the charm and character worthy of a fine Colonial interior. Shapely etched glass globe enhanced by the scalloped openwork gallery. Length 8½"; width 6½". Takes 100-Watt bulb.

ANDON SERIES

with AURORA IRIDESCENT GLASS Shades

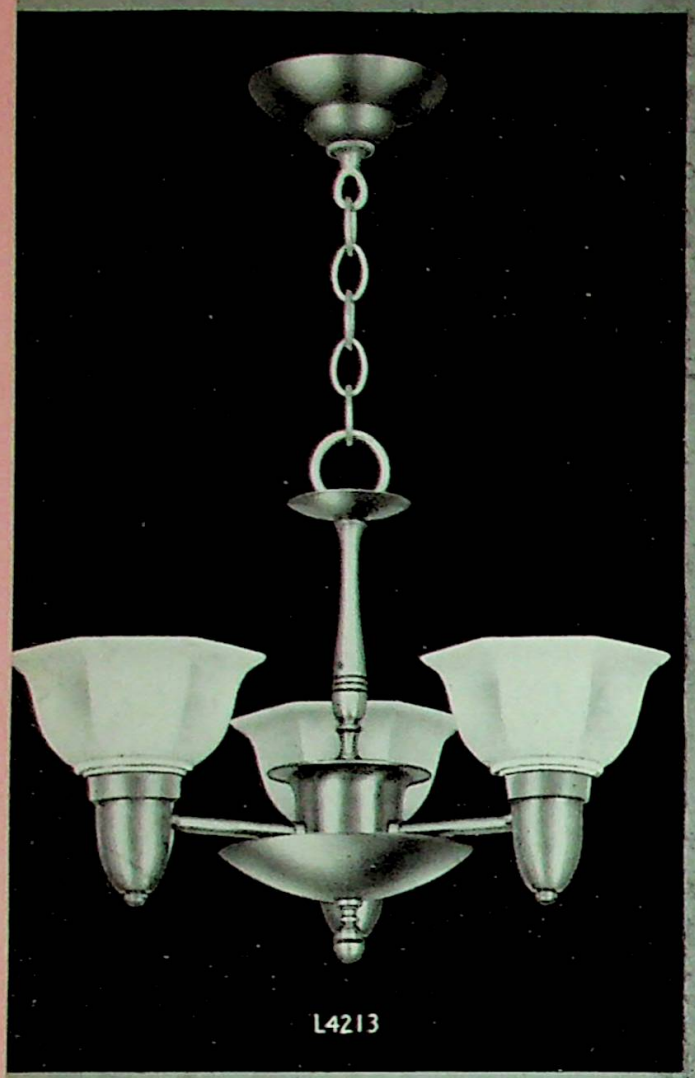

The shapely Aurora Glass shades compliment the dramatic simplicity of this series, and the warm, glareless illumination these fixtures provide enhances the other furnishings—shows them off in a new light, that brings out their full beauty of line and contour. To thoroughly "light condition" a home for a modest sum, select the Andon Series.

STOCK FINISH: Polished Brass

Available on order in Federal Bronze.
These fixtures accommodate 40-Watt bulbs.

L4210: A simple lantern for superbly lighting the hall. Length overall 36", body length 13½". Width 7¾".

L4211: Decorative as well as dutiful and a wise choice for efficient, localized lighting. Back 6" x 3½", ext. 7".

L4213: Pleasing in appearance and perfect in performance. Length overall 36", body length 12¾", width 17".

L4214: Efficient Aurora Glass is always your assurance of charming, decorative, **glareless** lighting. Length 13¾", width 7¾".

L4215: Graciously decorates the dining room it so glarelessly illuminates. Three way switch for lighting economy. Length overall 36", body length 12½", width 19¼".

All hanging fixtures may easily be converted to semi-close type by removing the chain.

PROVINCIAL

with CLEAR-TOP FROSTED GLASS Chimneys

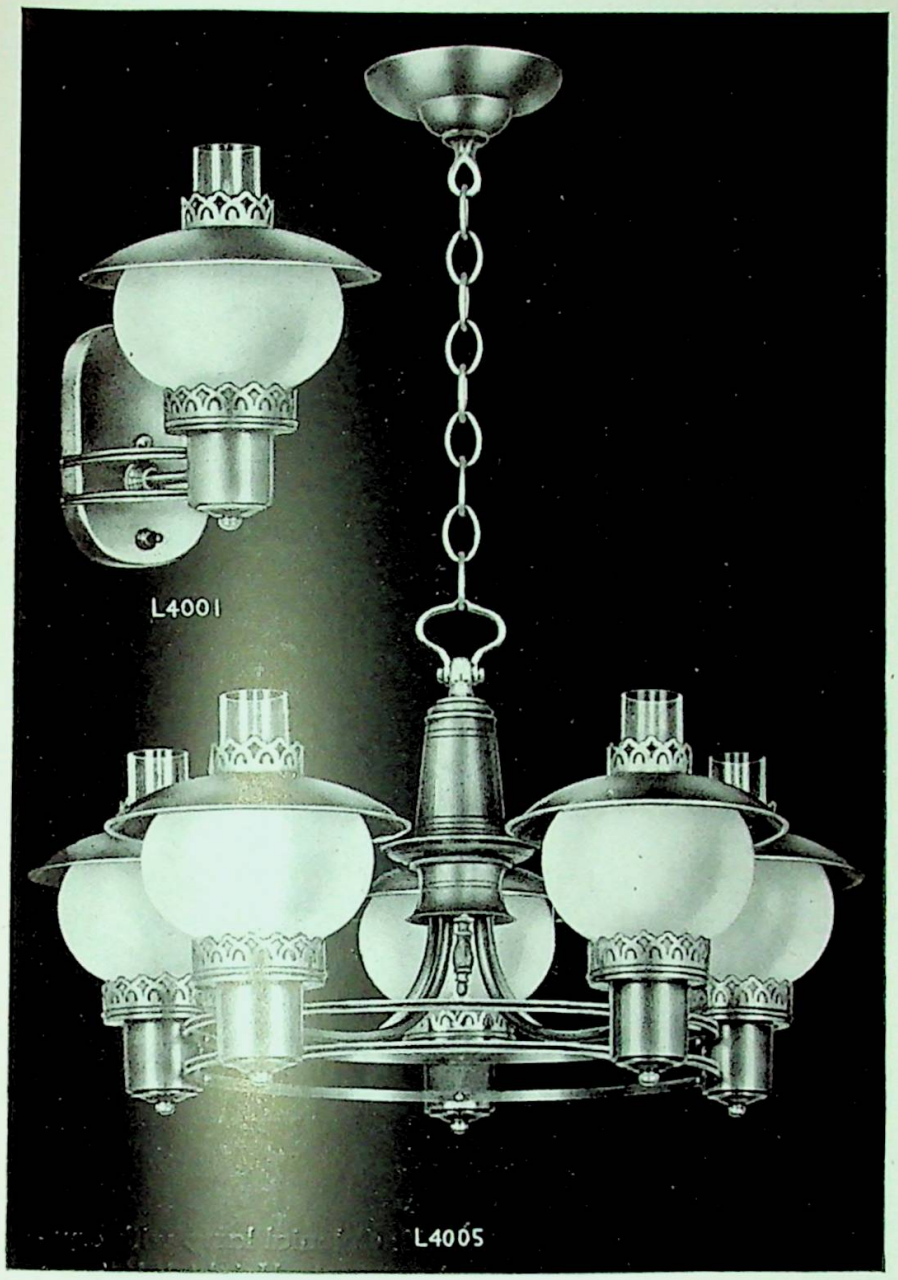

For the home that follows the Provincial Colonial theme, Levolite designers have created this quaint series which combines the charm of the period with the effectiveness of modern, glareless lighting. Traditionally correct in every detail—even the open-work grilles on reflectors and chimney holders are faithfully reproduced.

STOCK FINISH: Federal Bronze

These fixtures accommodate 40-Watt bulbs

L4000: Radiates warm, cheerful light ideal for hall, den or study. Length overall 36", body length 12½"; width 7¼".

L4001: The metal reflector accentuates the shapeliness of the clear-top frosted glass chimney. Back 5¾" x 3½"; extension 7½".

L4002: Charming in foyer or small, low ceilinged playroom, breakfast nook or bedroom. Length 13½"; width 7¼".

L4003: A charming fixture that bespeaks individuality and good taste. Switch control. Length 36"; body length 12"; width 17".

L4005: Its traditional lines enhance the decorative motif while the glareless light it provides compliments all other furnishings. Wired three way switch. Length overall 36"; body length 12"; width 21".

All hanging fixtures may easily be converted to semi-ceiling type by removing the chain.

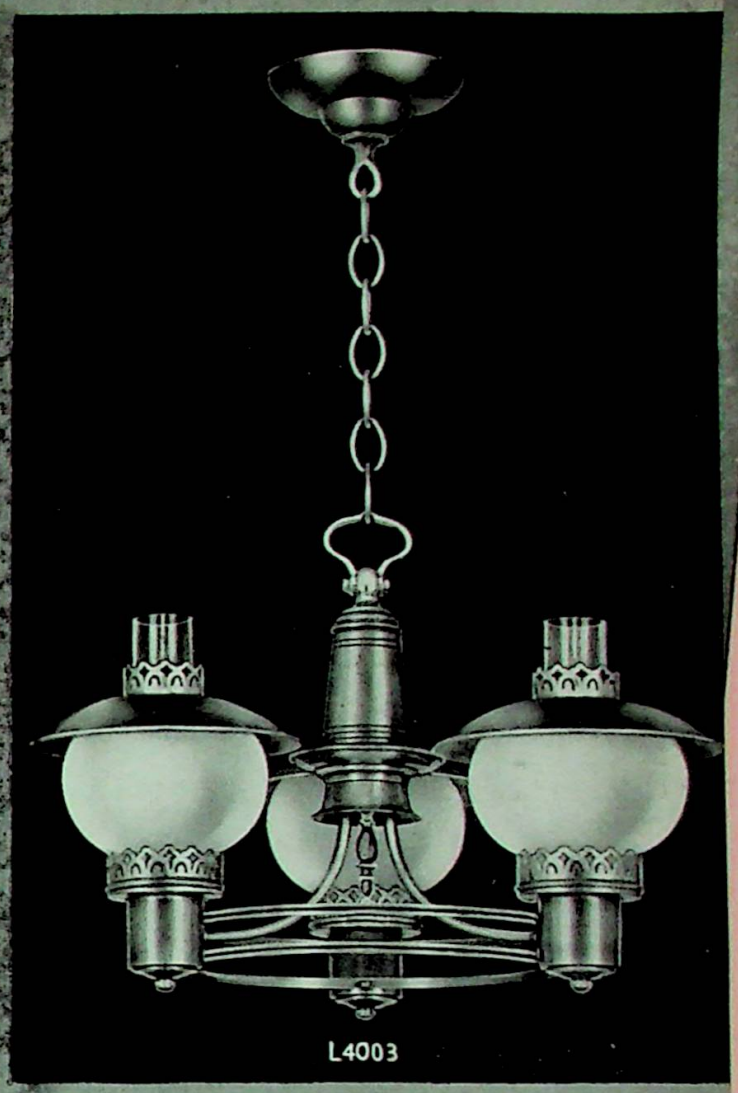

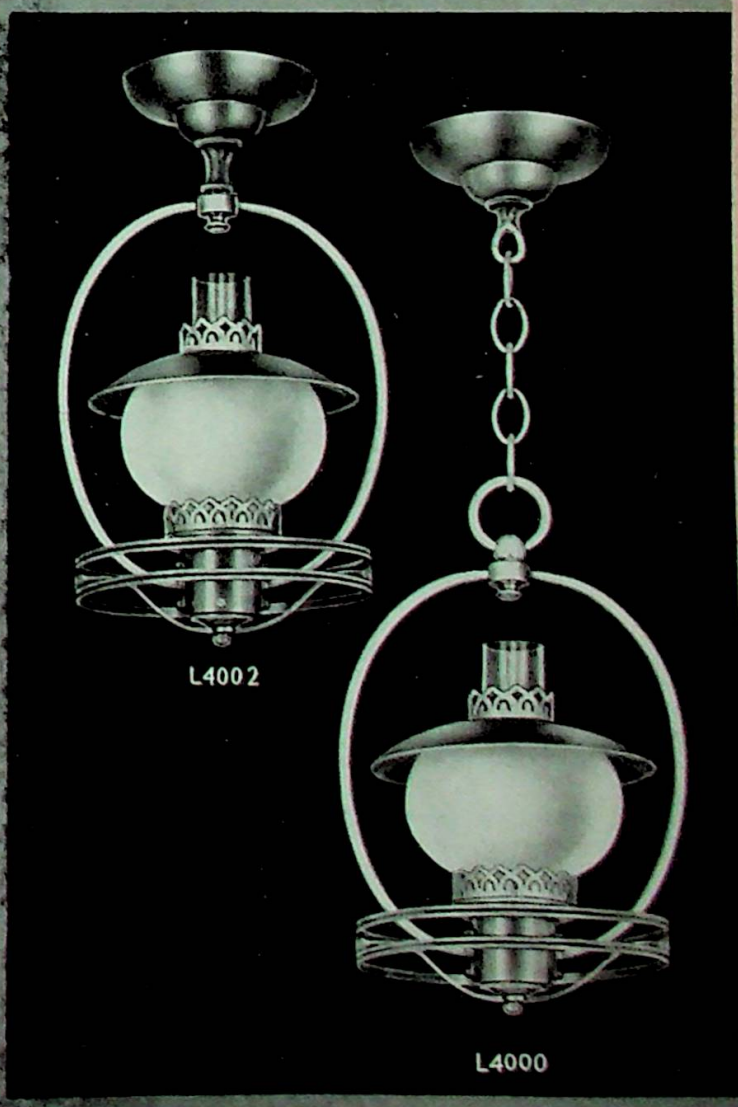

INCIDENTALS

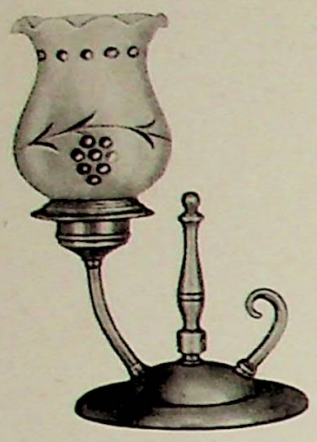

L2008: Reproduction of an original Colonial lamp. Height 8".

FINISH: Polished Brass or Old Bronze.

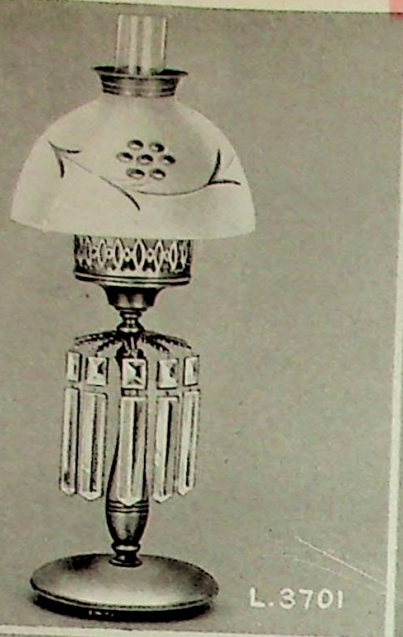

L.3701

L.2011

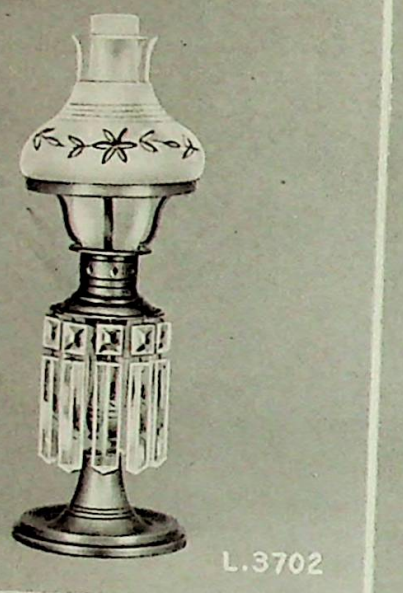

L.3702

L.3705

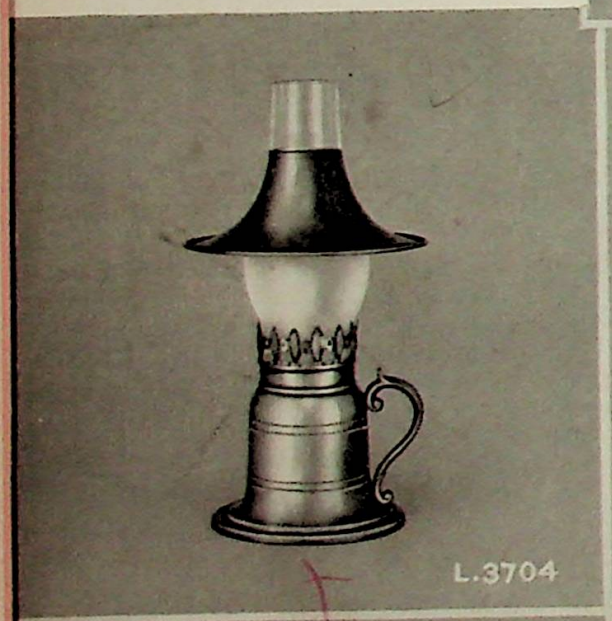

L.3704

L.3703

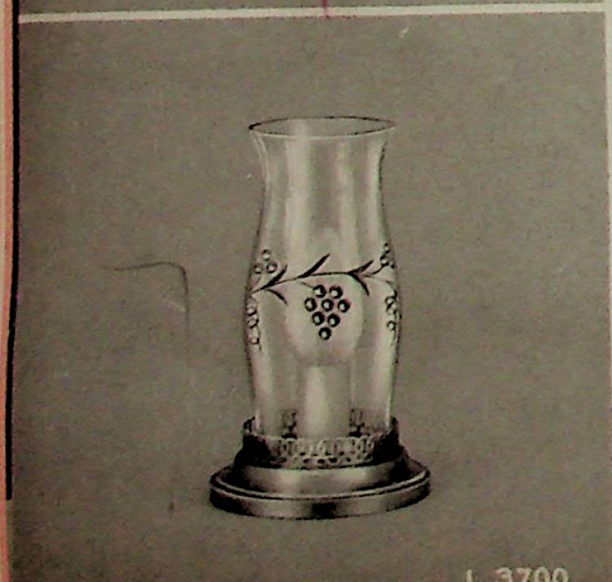

L.3700

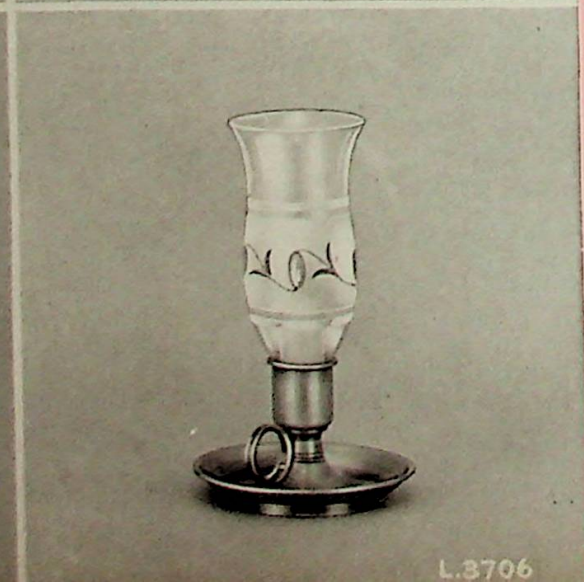

L.3706

L2011: Colonial lamp with crystal pendants. Height 12½".

L3700: Hurricane lamp with polished glass, cut shade. Height 8½"; width 5".

L3701: Height 16"; width of cut glass shade 7".

L3702: Outside shade cut glass; inside shade frosted. Height 14". Accommodates T-10 lamp.

L3703: Provincial American lamp. Fluted, polished glass urn. Metal reflector. Height 12½"

L3704: Authentically styled Colonial lamp. Height 11".

L3705: Colonial lamp with polished cut glass shade. Crystal prisms gayly reflect the light rays. Height 14½".

L3706: Hurricane windbreaker lamp. Height 9½".

PROVINCIAL

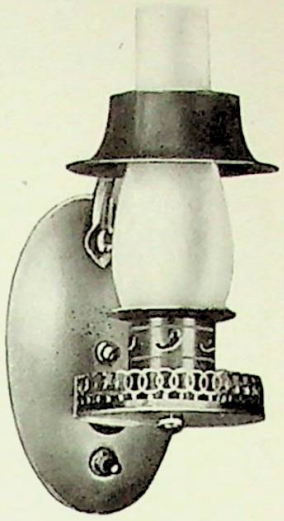

L3471: Deftly illustrates the charm and character of the period. Back 6¼" x 3½"; length overall 9"; extension 5".

STOCK FINISH: Old Bronze.

Available on order only in Polished Brass.

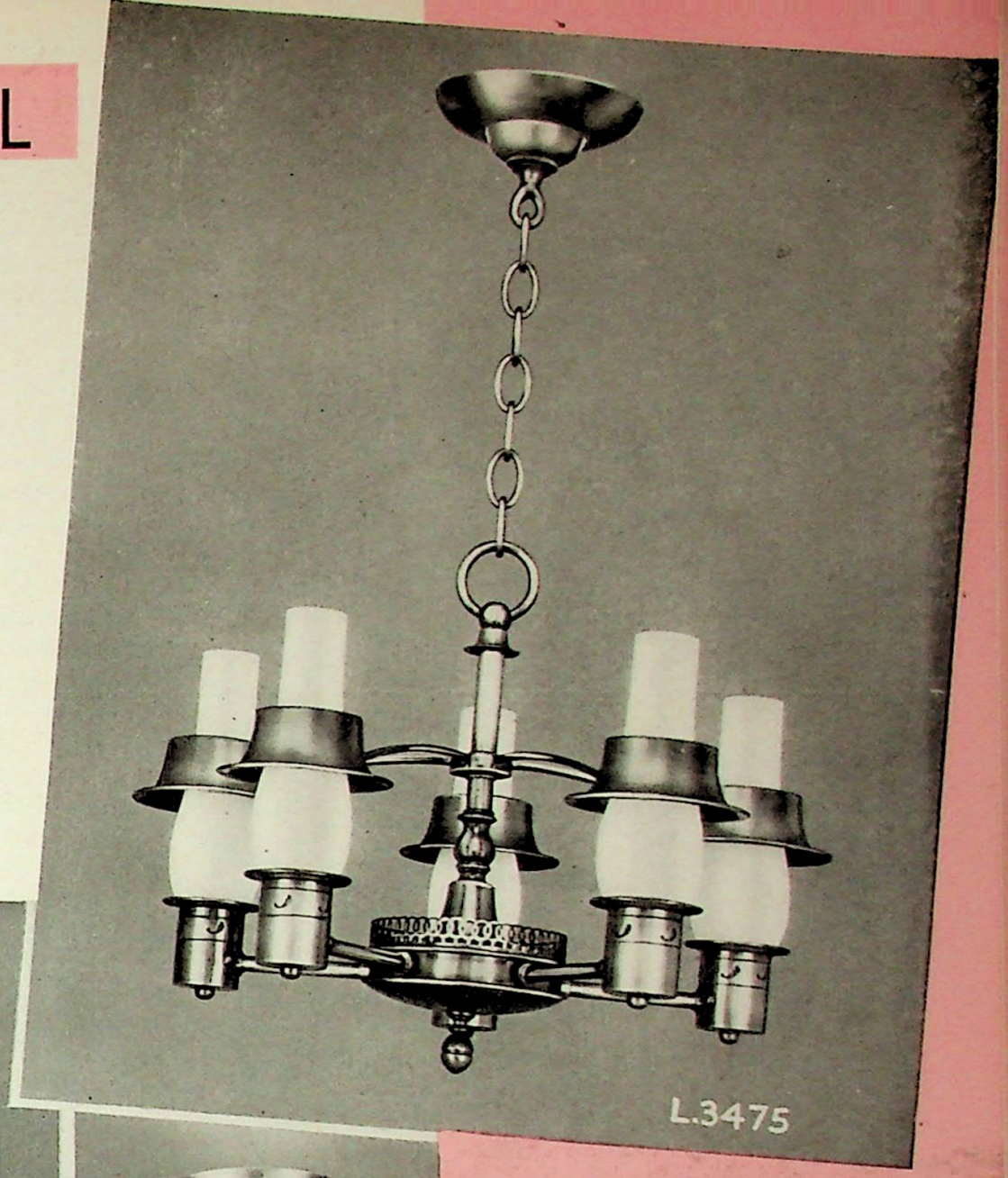

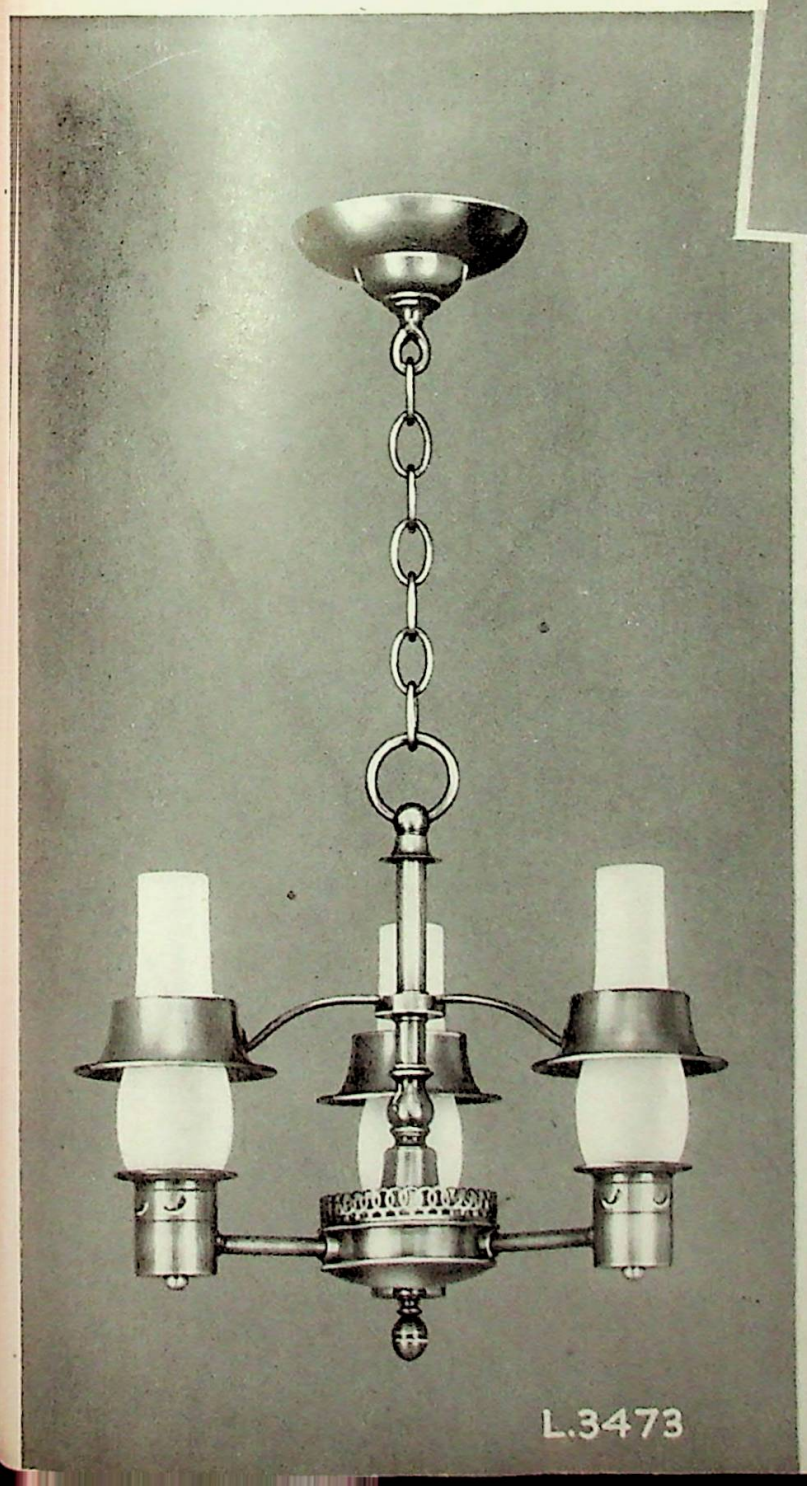

These fixtures accommodate T-10 25 or 40-Watt bulbs.

L3473: Adapts itself beautifully to all Early American settings, and is particularly lovely with Maple furniture in the dinette or small dining room. Length overall 36"; body length 13"; width 15".

L3475: An excellent choice for the Provincial Colonial dining room because of its traditional styling and the wealth of light diffused through its frosted glass chimneys. Individual metal reflectors contribute greatly to the decorative value and at the same time serve to direct the greatest amount of light downward. Length overall 36"; body length 13"; width 17".

L3477: For any one of those many small, important locations in every home where decorative beauty is just as important as adequate lighting . . . the hall, foyer, den, playroom, small dinette or bedroom. Length overall 36"; body length 13"; width 6¾".

CAPE COD SERIES

On that great peninsula called Cape Cod, there still live today the descendants of the hardiest Colonial settlers . . . heirs of a style created by their ancestors, and handed down through the years. Levolite designers have captured their spirit of quaint beauty, and present this series of Cape Cod lamps.

L1195: An authentic Levolite adptation of a traditional Cape Cod design. Length overall 36"; spread 20"; body length 15".

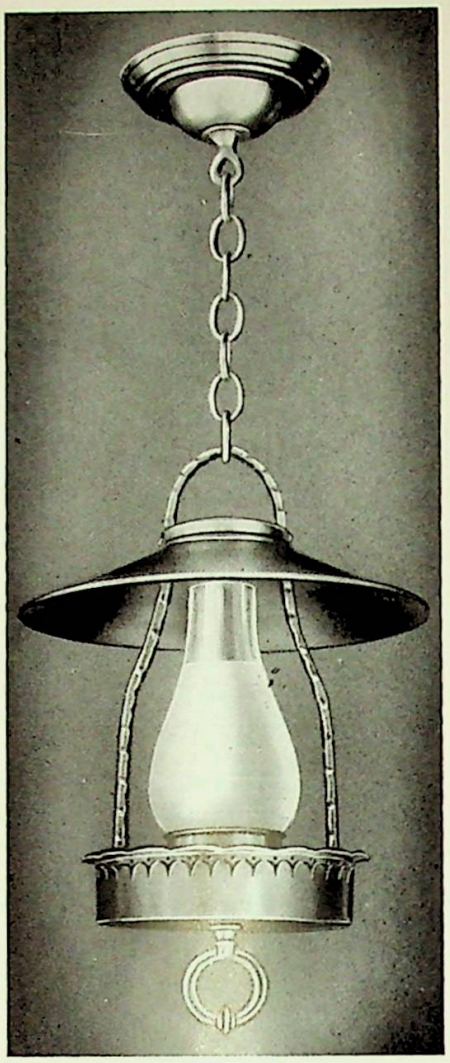

L1197: A novel interpretation of an antique lamp, competently styled for present-day needs. Length overall 36"; body length 14"; width 10".

FINISH: Old Bronze With Pewter Reflectors

Accommodate 25-Watt Edison Base Bulb or T-10 40-Watt bulb

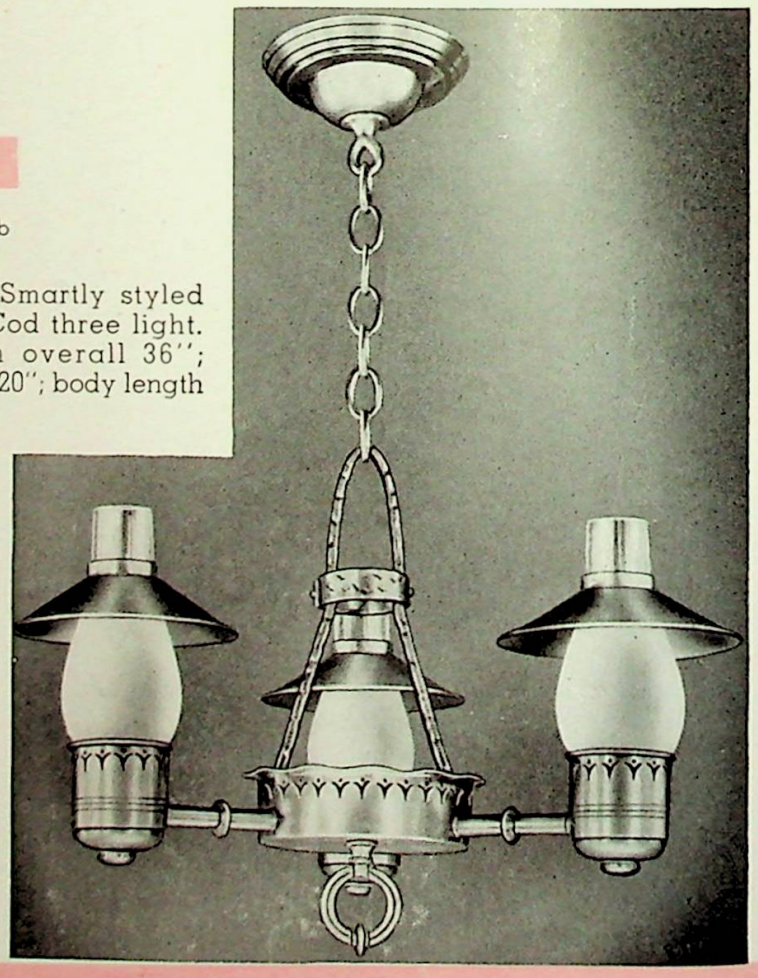

L1193: Smartly styled Cape Cod three light. Length overall 36"; spread 20"; body length 12".

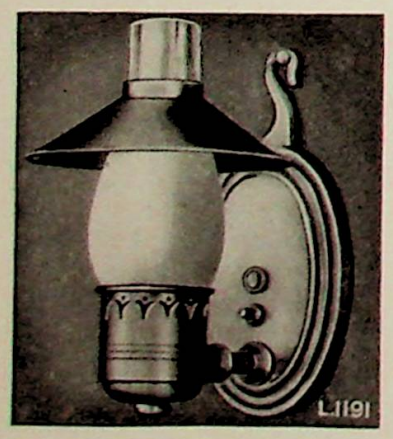

L1191: A bracket exquisitely equipped for its purpose of providing decoration and light. Back 6" x 4"; extension 5".

L1192: 2 light same as L1191.

EARLY AMERICAN

L3481: Quaint traditional bracket in the Early American manner. Nicely decorates as it illuminates. Back 5⅛"; extension 7".

These charming Levolites have captured the charm of the authentic Early American designs by which they were inspired. Not one iota of the character of the originals has been lost . . . even down to the smallest detail these are worthy reproductions. The fluted glass founts and urns are enhanced by the clear top frosted glass chimneys over which rest the metal reflectors.

L3485: Authentic reproduction of an Early American dining room fixture. Observe the fluted glass center urn, fluted glass fonts, pierced cups and heavy guage metal reflectors . . . all in the indications of fine custom-made construction. Length overall 36"; body length 13"; width 20".

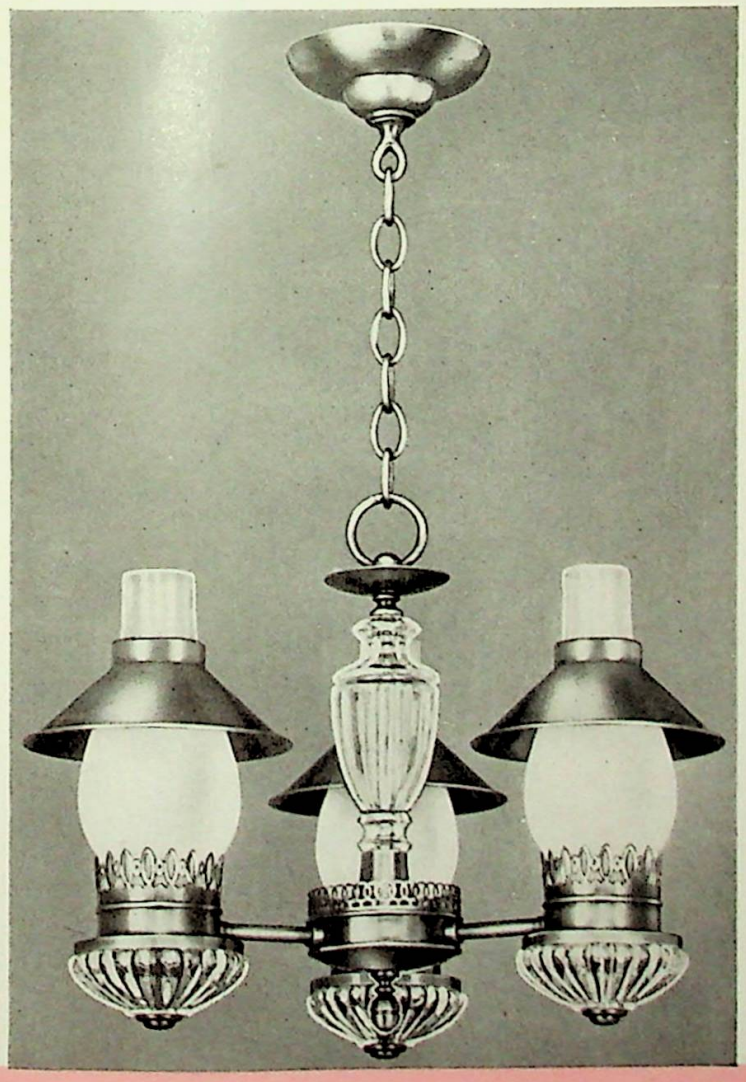

STOCK FINISH: Polished Brass

Available on order in Old Bronze

Accommodate up to 40-Watt bulbs

L3483: A charming fixture of unusual character for cheerfully lighting the breakfast or small dining room. Length overall 38"; body length 13"; width 17".

L3703: Lovely lamp for use on a small table, desk or night table. Soft pleasing light is diffused through its clear-top frosted glass shade. Height 12½".

BUDGET

The Budget Series is made up of a complete selection of lighting fixtures for the home, especially designed and priced to accommodate a definite budget. Created to blend with any type of furnishings, the utility and good taste in design of this series is outstanding.

L2808: Colonial in its influence, this dining room Levolite with its Hurricane Shades, is a typical example of charm combined with budget requirements. Length overall 36"; width 20"; body length 15".

L2809: Colonial adaptation consistently pleasing. Back 6¼" x 3½"; extension 6½".

STOCK FINISH: Polished Brass

Available on order only in Old Bronze .

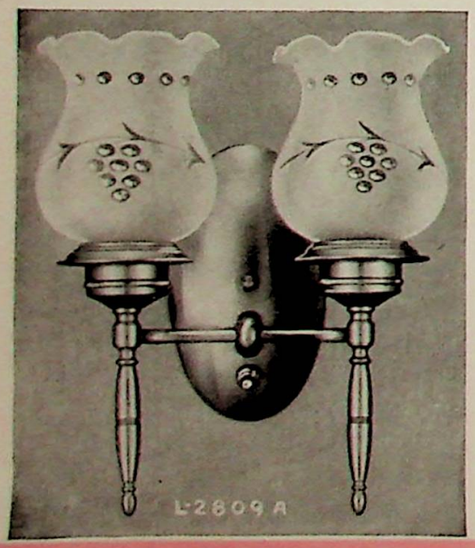

L2804: Suitably designed for breakfast or small dining room. Length overall 36"; width 15"; body length 11¾".

L2809A: Similar to the fixture described above. A wall bracket that does a superlative job of lighting and commands admiration wherever used. Back 6¼" x 3½"; extension 4½"; width 8¾".

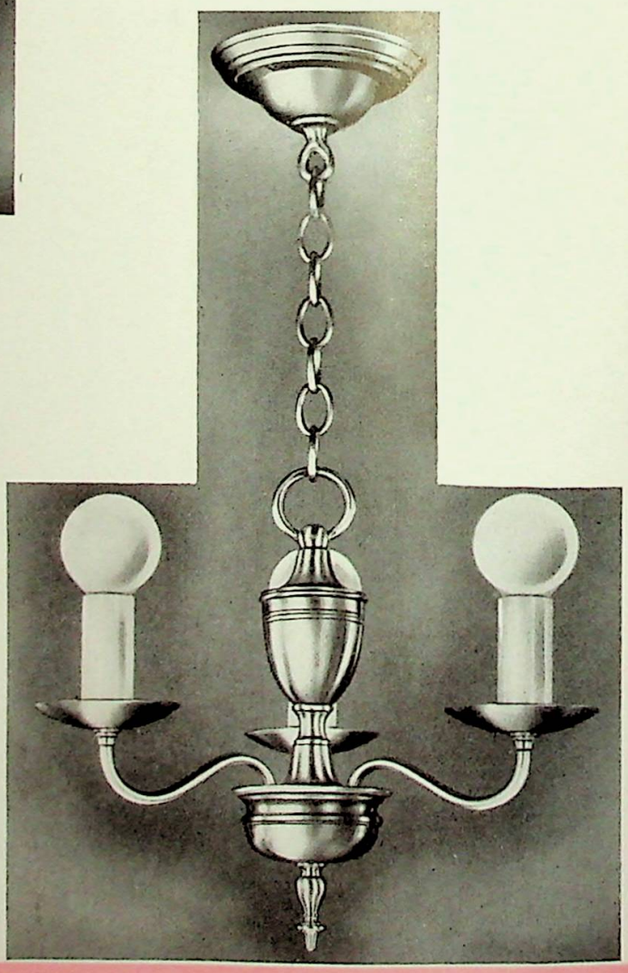

SERIES

Fixtures and accessories serve the same purpose in the home as costume accessories serve in assembling a wardrobe. Not only is lighting ability required, but suitability from the stand-point of structure and harmony. This Series is known for its clever styling and strict adherence to sturdy construction.

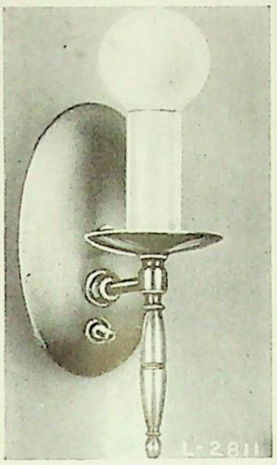

L2811: Simple yet admirably suited to any room in the house. Back 6¼" x 3½"; extension 6".

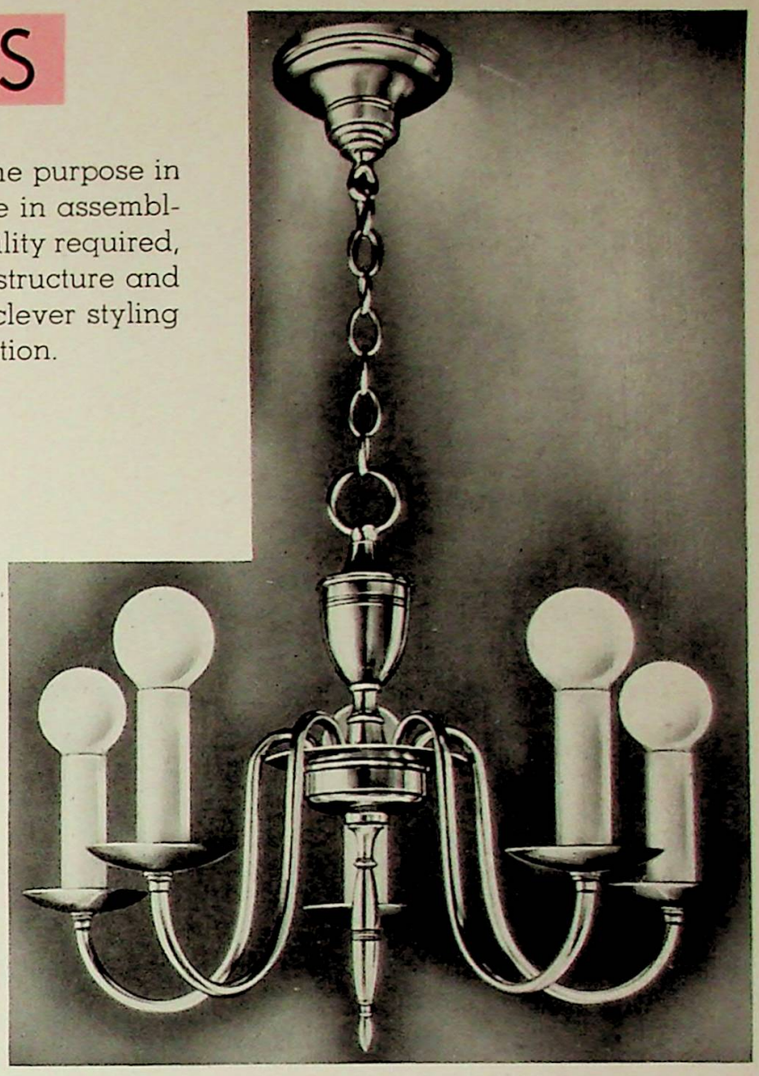

L2805: For living or dining rooms where simplicity and charm are the keynote, this Levolite in the Budget Series is an outstanding value. Length overall 36"; width 20"; body length 15".

STOCK FINISH: Polished Brass

Available on order in Old Bronze

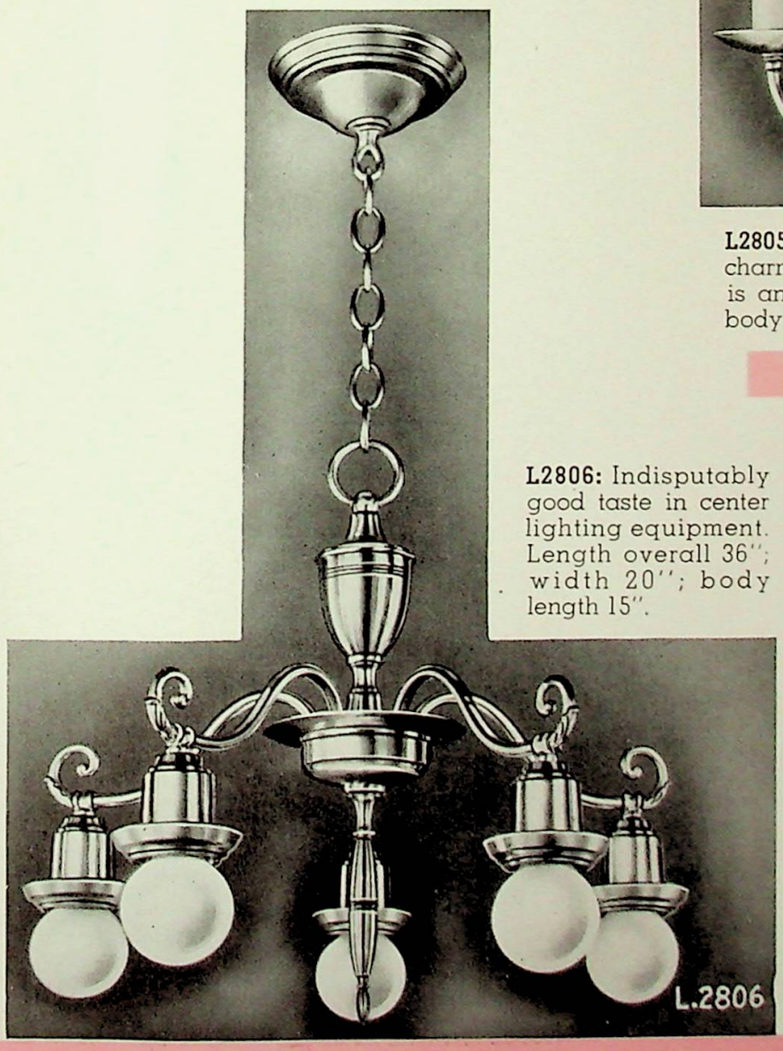

L2806: Indisputably good taste in center lighting equipment. Length overall 36"; width 20"; body length 15".

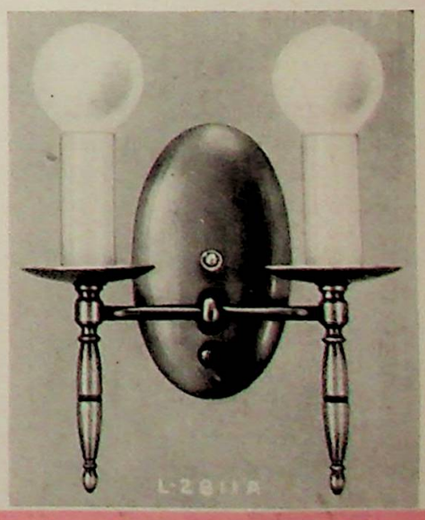

L2811A: Two lights same as L2811. Back 6¼" x 3½"; extension 4½"; width 8½".

BENTON SERIES

Smartly styled in the traditional manner, the Benton Series reflects the charm and dignity so typical of the true Colonial. Crimped clear top etched Colonial glass shades add to its dignity.

FINISH: Bronze and Gold.

Fixtures accommodate 40-Watt bulbs.

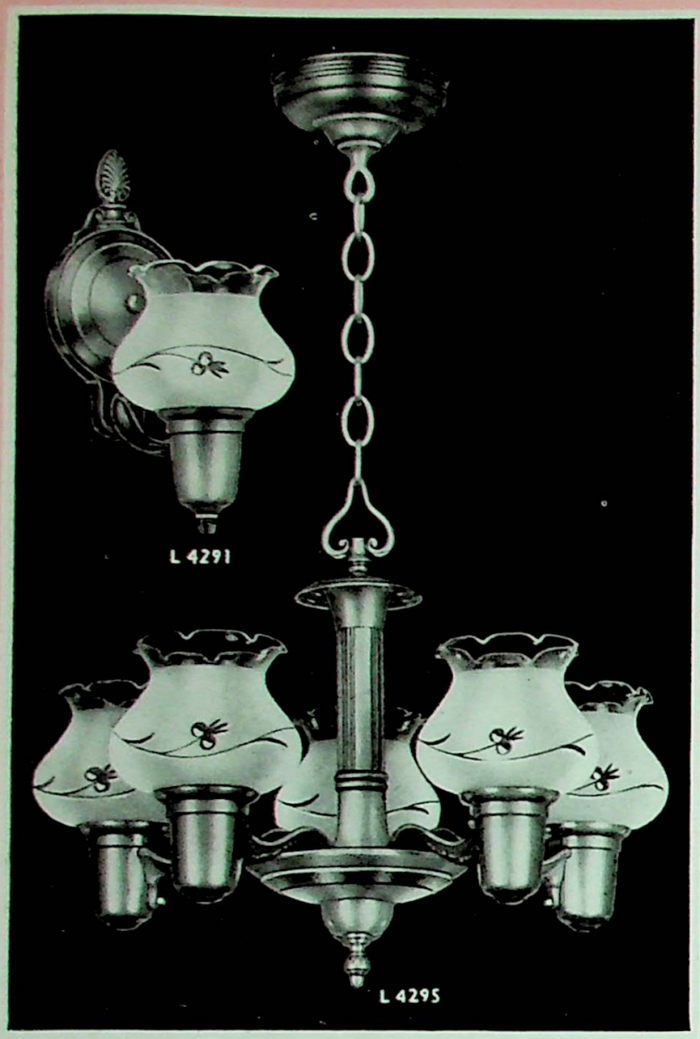

L4295: Distinguished by its charm and simplicity. Exceptionally fine crimped, clear top etched Colonial glass shades. Length overall 36"; body length 16"; width 18". Wired 3-way switch.

L4291: A lovely Colonial bracket that expresses good taste. Back 8" x 4¼"; extends 6½".

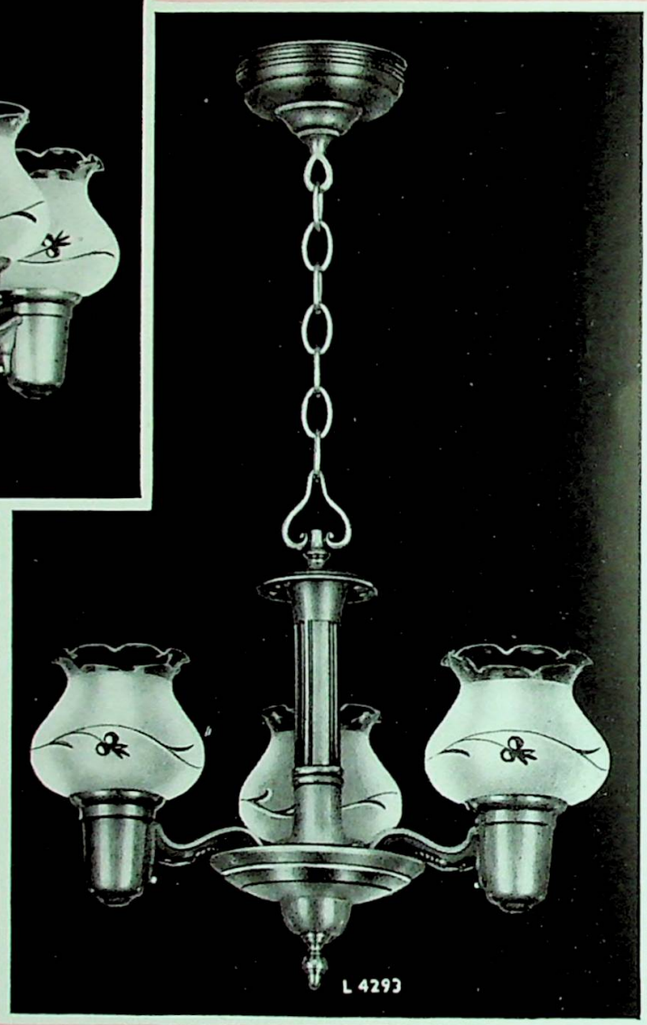

L4293: Gracefully proportioned and decoratively designed for the smaller dining room or dinette. Length overall 36"; body length 16"; width 18". Wired keyless.

L4290: Ideal wherever a lantern of this type might be used. Length overall 36"; body length 12½"; width 8¼".

L4292: Decoratively appropriate and adequate for the hall or den. Length 12½"; width 8¼".

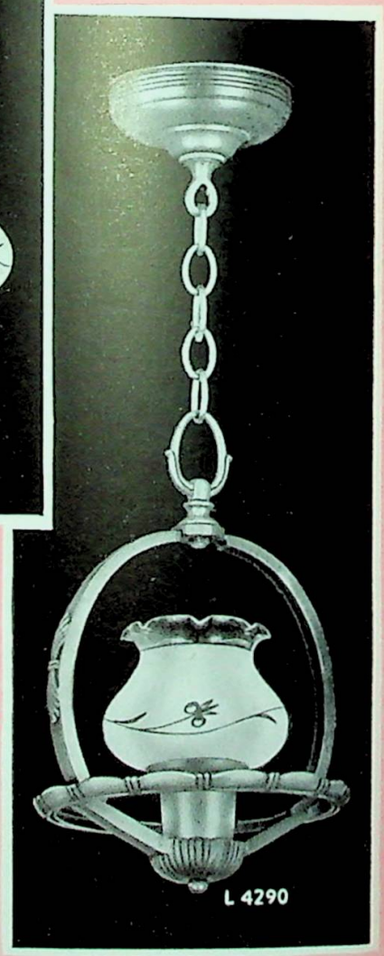

FLORAL SERIES

Especially designed for homes where the beauty of its polished, carved glass will be fully appreciated. Shapely Aurora glass shades diffuse an abundance of soft, pleasing, glareless illumination.

FINISH: Bronze and Chrome.

Fixtures accommodate 40-Watt bulbs.

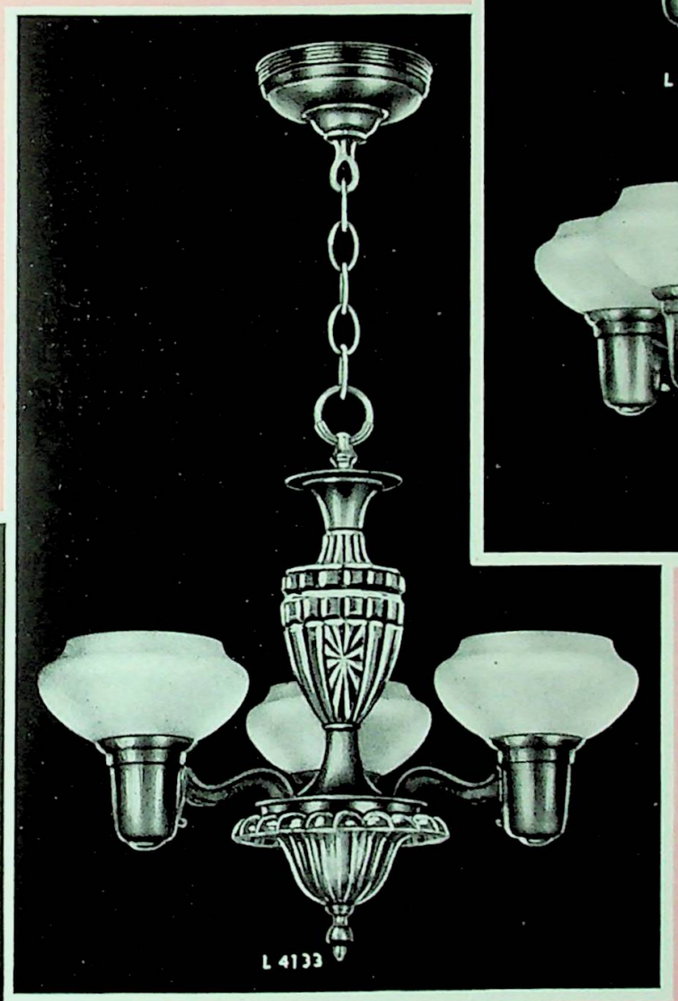

L4135: Effectively decorates and pleasingly illuminates the living or dining room. Wired three-way switch. Length 36"; body length 16"; width 18".

L4131: The crystal rosette on the back plate sparkles gayly. Back 8" x 4¼"; extends 6¾".

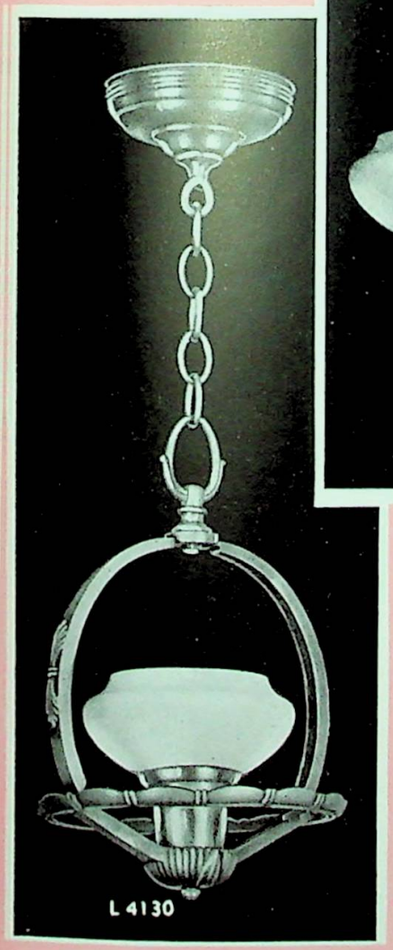

L4133: The sparkling beauty of the carved glass vase and bottom urn add grace to its decorative effect. Length 36"; body length 16"; width 18". Wired keyless.

L4130: Decorative in its own light and distinguished by the illumination it provides. Length 36"; body length 12½"; width 8¼".

L4132: For an abundance of good glareless light in every small important location. Length 12½"; width 8¼".

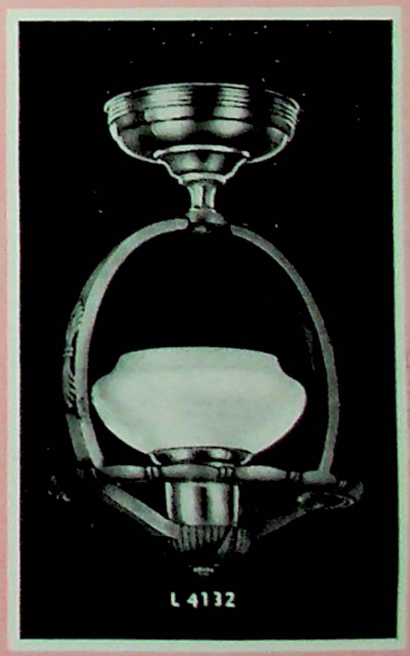

CHESTER SERIES

Decorative and in good taste — looks much more expensive than it really is. The graceful design is enriched with a beautiful Levolite "BRONZE and GOLD FINISH." The Aurora glass shades assure soft, glareless illumination that is complimentary to the other furnishings.

FINISH: Bronze and Gold

These fixtures accommodate 40-Watt bulbs.

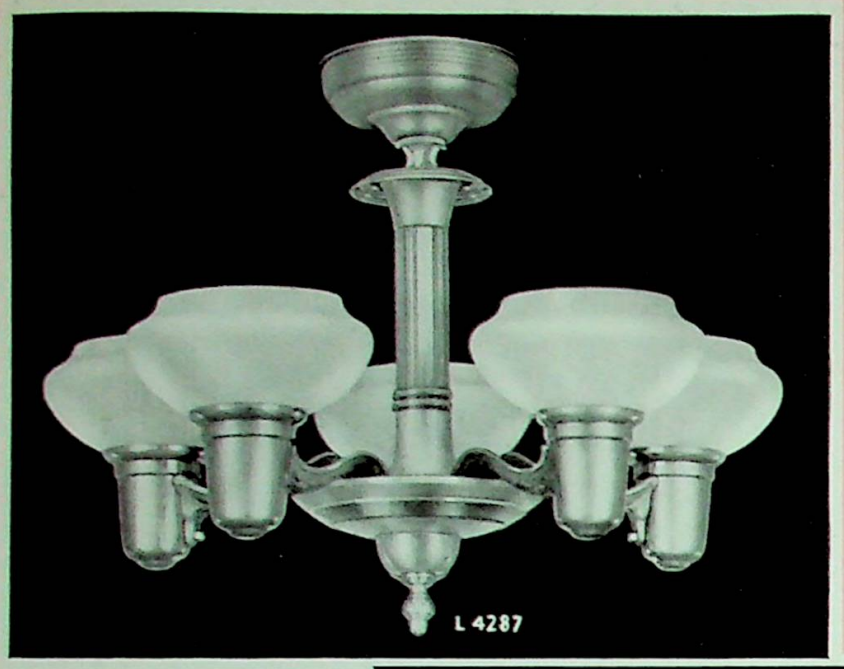

L4287: A major decorative addition to living or dining room where the ceiling is low. Length 16"; width 18½". Wired keyless.

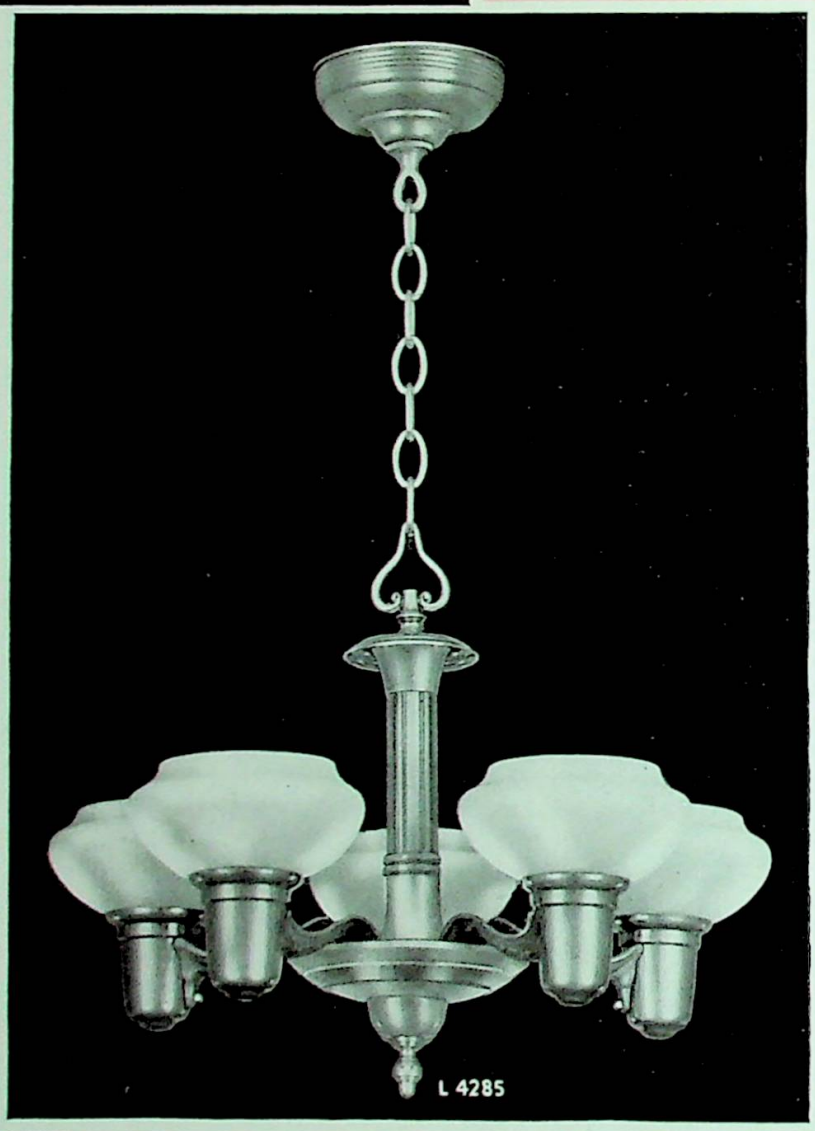

L4283: Its simple quiet charm adds a note of grace and beauty to its surroundings. Wired keyless. Length 36"; body length 16"; width 18".

L4281: Smart in design and excellent for glareless localized illumination. Wired switch control. Back 8" x 4¼"; extends 6¾".

L4285: Rich in its simplicity and effective for decoratively lighting the dining room. Wired 3 way switch. Length 36"; body length 16"; width 18½".

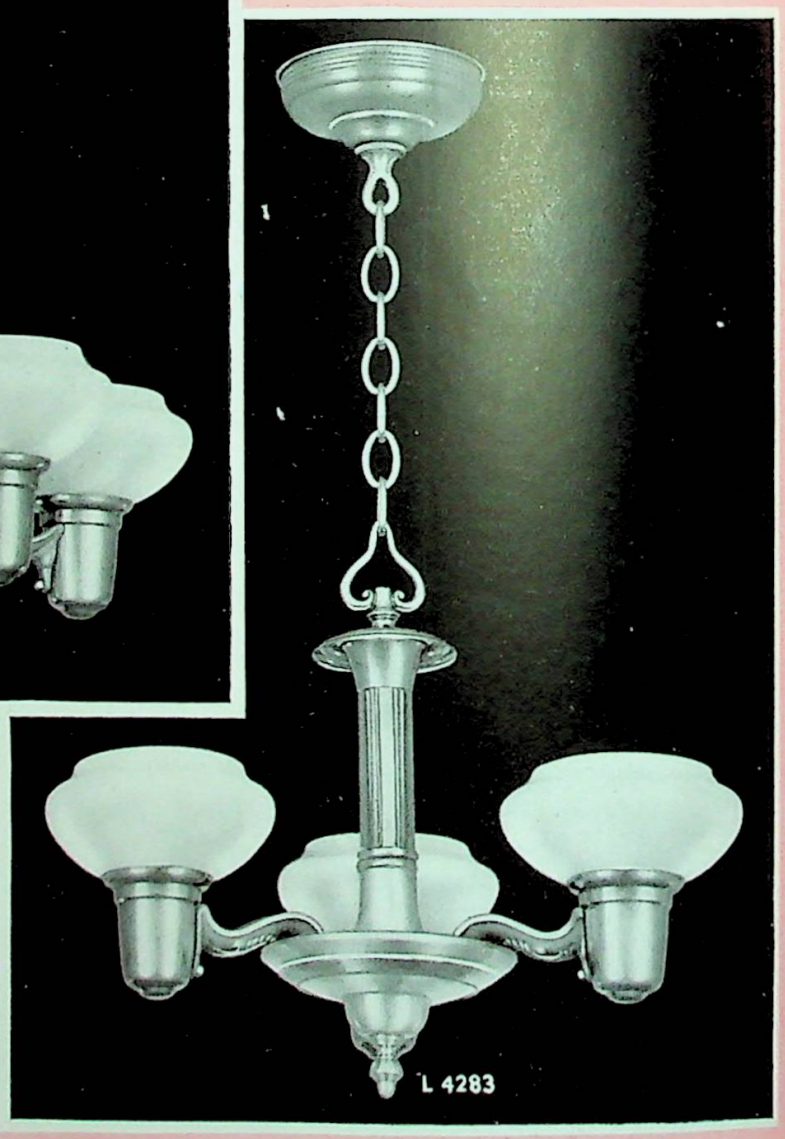

EMBASSY SERIES

The Embassy Series is nicely styled, sturdily constructed and expensively finished by the exclusive Levolite process. The Aurora Glass shades are the finest for glareless lighting. The Embassy Series is attractively low priced to fit well within the confines of a modest budget.

STOCK FINISH: Bronze and Chrome

Available on order in White and Gold.
These fixtures accommodate 40-Watt bulbs.

L4205: Here is a dining room fixture that cheerfully lights the entire room glarelessly, decoratively and most desirably. Wired with three-way switch that permits using only as many lights at one time as you need. Length overall 36", body length 13", width 19".

L4201: Much more decorative and efficient than its low price would lead you to believe. Back 5" x 8"; extends 7½". Length overall 10¼".

L4200: Particularly pleasing in main hall, den or small alcove. Length overall 36"; body length 12½"; width 8¼".

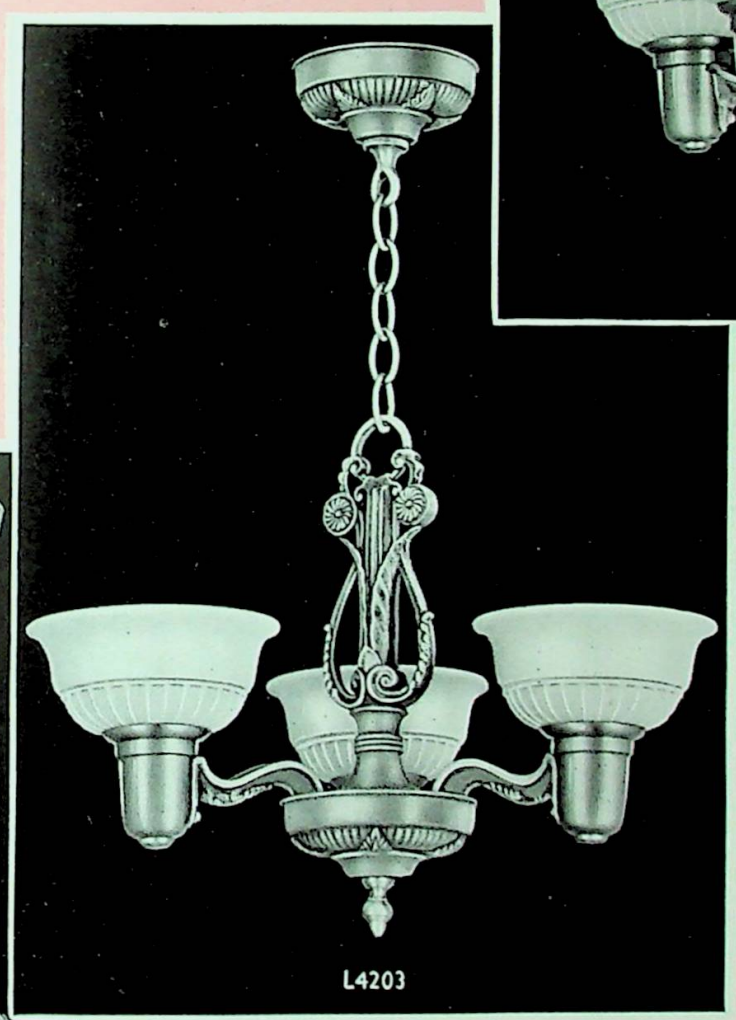

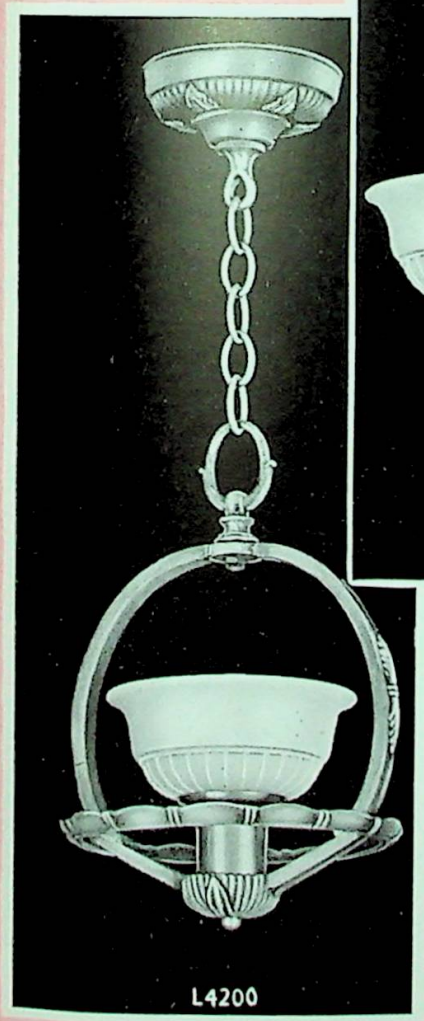

L4203: Nicely proportioned and styled for the small dining room or dinette. Length overall 36"; body length 13"; width 18".

L4202: The Aurora Glass assures warm, glareless light. Length 12½"; width 8¼".

SHOWERS

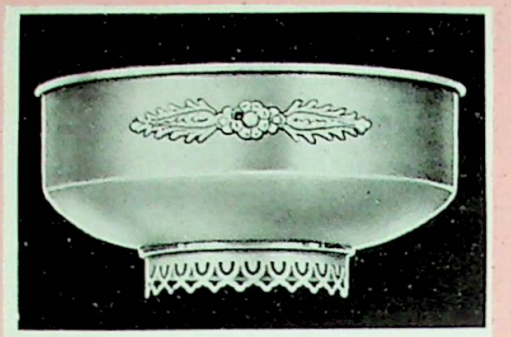

L4121: Directs light upward and through its glass bottom disc. Takes 75-Watt bulb. Width 8¼"; ext. 4". FINISH: Federal Bronze.

L4116: Glarelessly illuminates a large room. Aurora Glass bottom dish. Three-way switch. Takes four 100-Watt bulbs. Length overall 36"; width 16"; FINISH: White & Gold.

L4126: Scientifically designed to illuminate entire room Aurora glass bottom dish. Takes four 100-Watt bulbs, 3-way switch. Length 36"; width 16". FINISH: Federal Bronze.

L4111: Indirect bracket. Takes 75-Watt Bulb. Width 8¼"; ext. 4". FINISH: White and Gold.

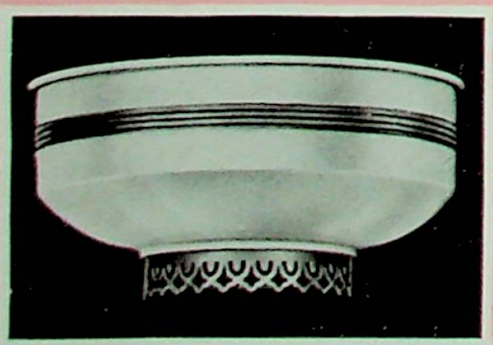

OF LIGHT

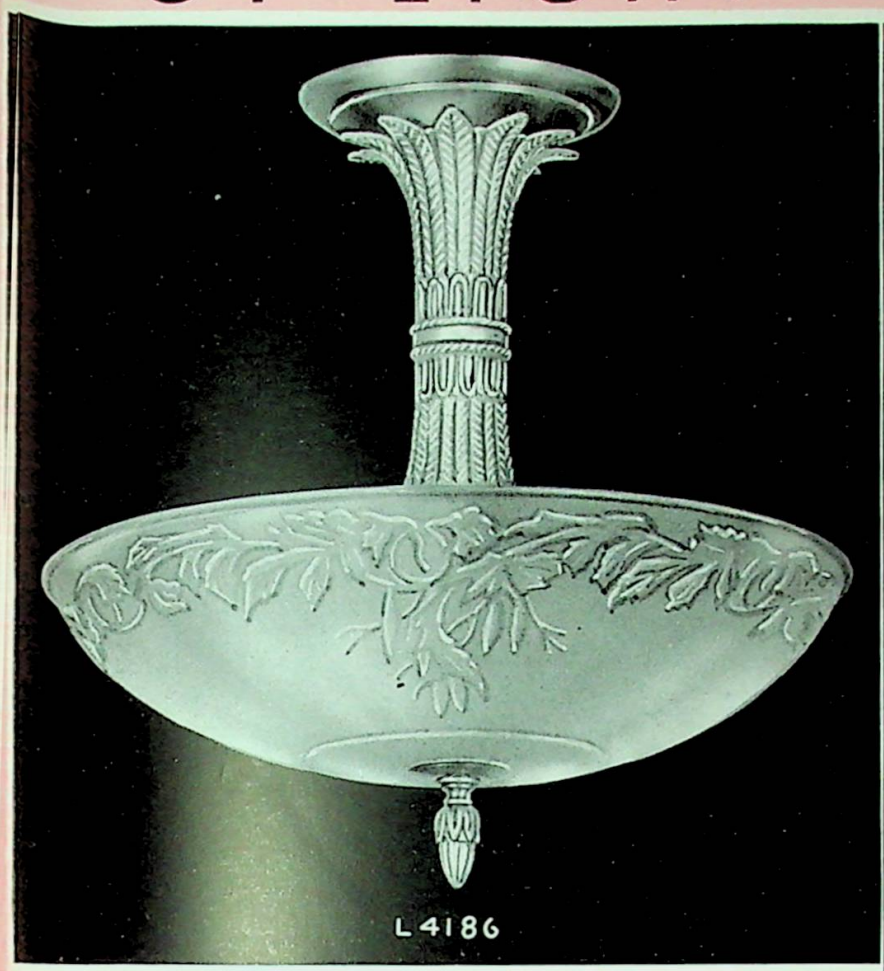

L4186: Beautiful, Goldentone glass with decorative crystal glass column. Length 16½"; width 16½". Takes five 60-Watt bulbs. Wired keyless.

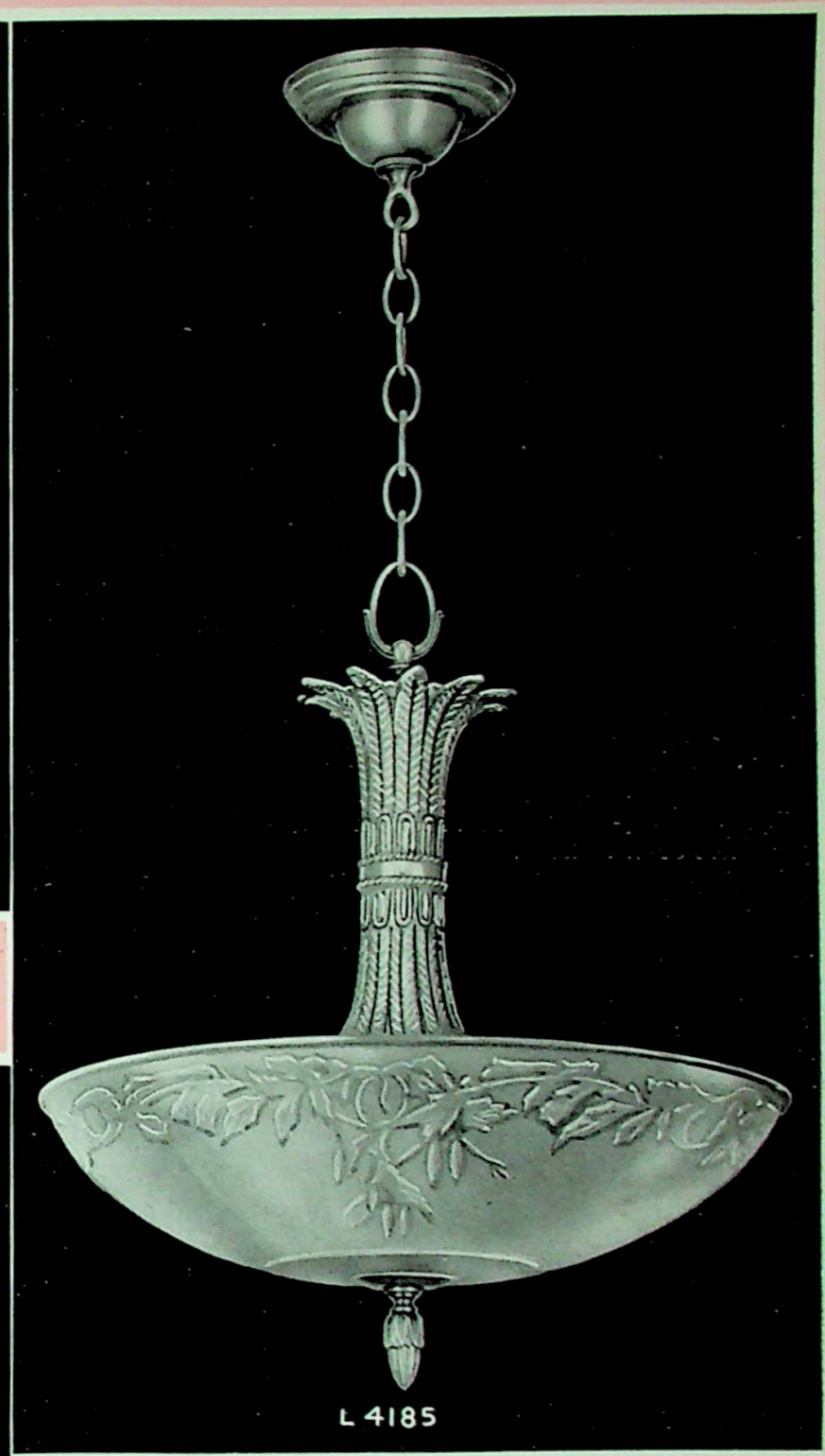

L4185: The rich crystal glass column enhances the beauty of the carved Goldentone glass. Accommodates five 60-Watt bulbs. Length overall 36"; width 16". Wired keyless.

FINISH: Federal Bronze.

L4225: Controlled light for homes of today. The "Golden Dawn Glass" diffused showers of efficient, warm light for better sight. Smartly styled. WIRED FOR USE IN HOMES WHERE THE NEW 3-WAY WALL SWITCH IS PROVIDED FOR—OR BY A 3-WAY SWITCH ON THE FIXTURE. Length overall 18½"; width 16⅜". Wired 3-way switch. Accommodates G50 lamp—100-200-300.

If 4425 is to be used with 3-way switch in wall, use number 4425X, as the "X" indicates switch provided for fixture in wall.

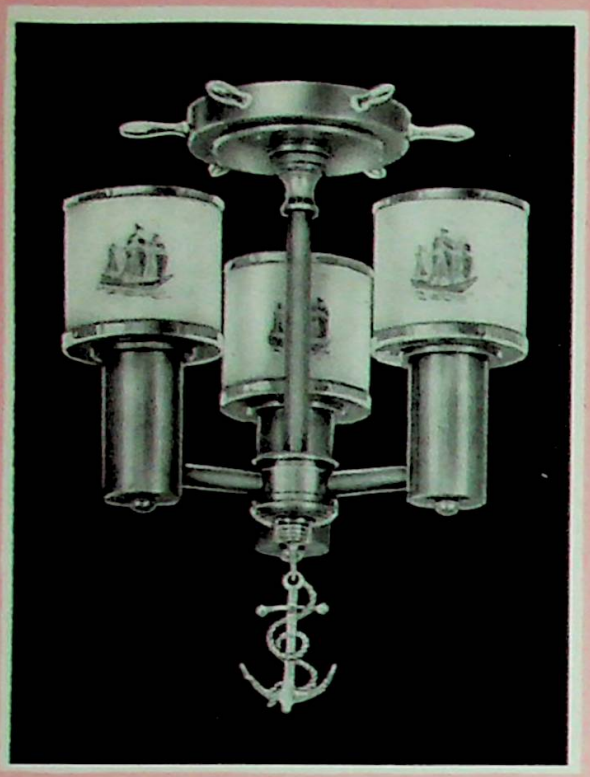

L4333: With the tang of the sea and becoming the fo'castle. Decorative Opax glass. Length 12" Width 10" Accommodates 60-Watt bulb.

STOCK FINISH:

Federal Bronze

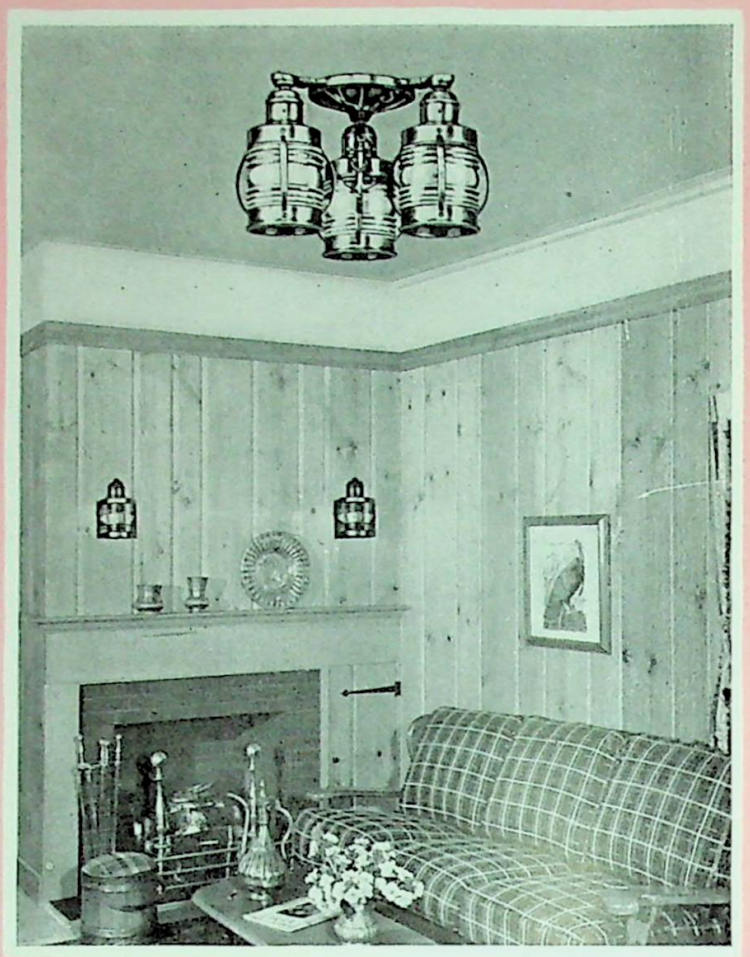

NAUTICAL SERIES

Particularly smart in the bar, den, boy's room and play room, the Nautical Series is ideal. Because this equipment is sturdy, rugged and made to stand up under severe strain you can count on the lighting equipment to perform perfectly.

Made of Brass and richly finished in Federal Bronze with hilights of Brass. The glass used is highly efficient and diffuses a wealth of glareless light that is conducive to fun and good cheer.

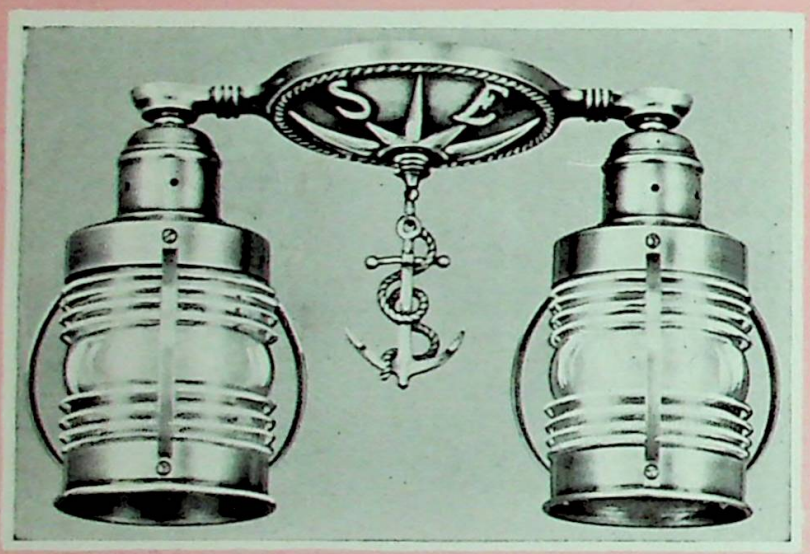

L3466: As practical and nautical as a fixture can be. Fresnal lens for effective and glareless lighting. Length 7". Width 13".

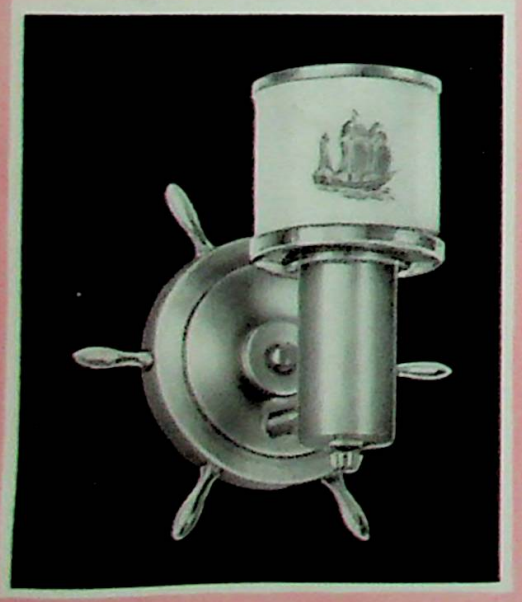

L4331: Ship ahoy and jolly times ahead with this merry bracket. Decorative Opax glass. Wired switch control. Back 4¼". Extends 5".

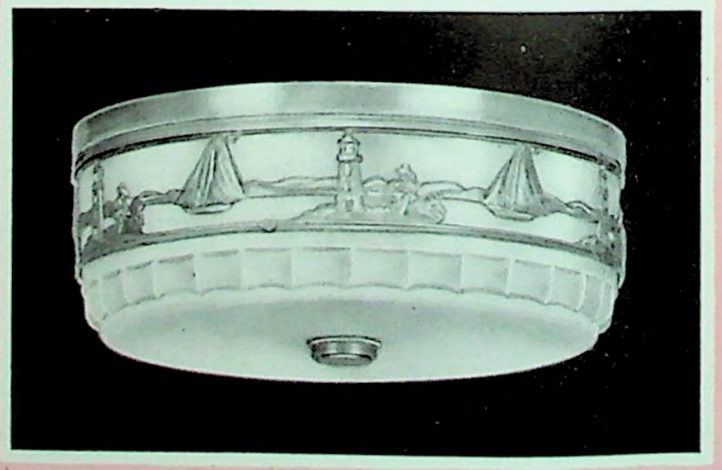

L4069: Conservative but none the less nautically nice. Etched Opax glass for soft, pleasing illumination. Wired for three 60-Watt bulbs. Length 4". Width 9½".

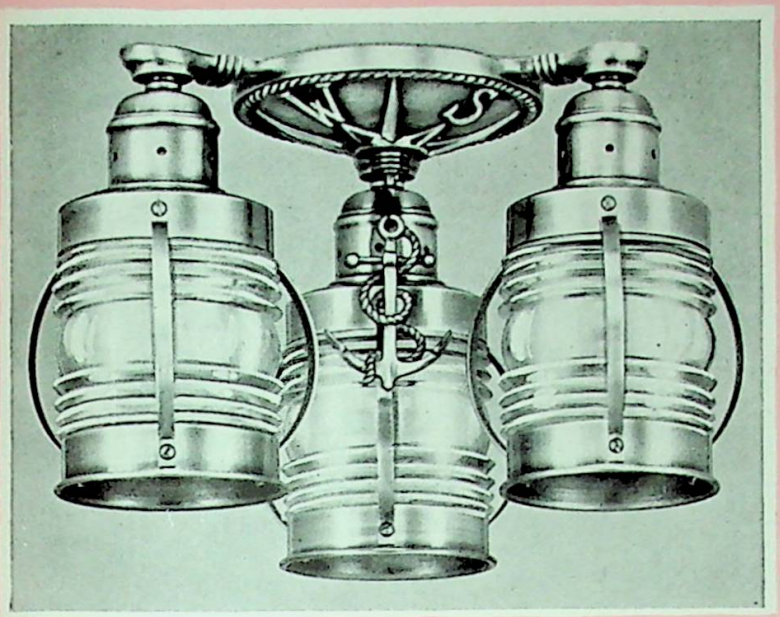

L3467: The wise choice for boy's bedroom, den, bungalow by the sea or bar. Both the mariners compass and anchor serve to emphasize the propriety of the fresnal lens lanterns. Length 7" Width 13".

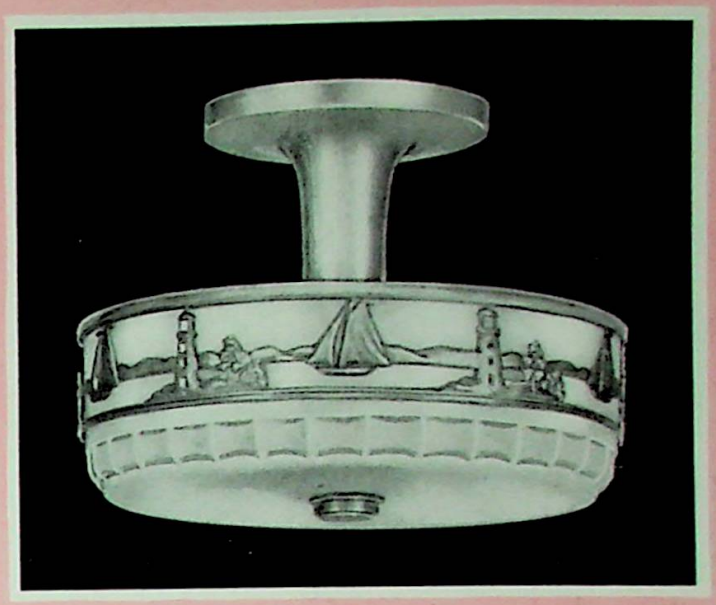

L4079: Familiar scenes at the seashore are deeply etched into the lively Opax glass. Wired for three 60-Watt bulbs. Length 8¼". Width 9½".

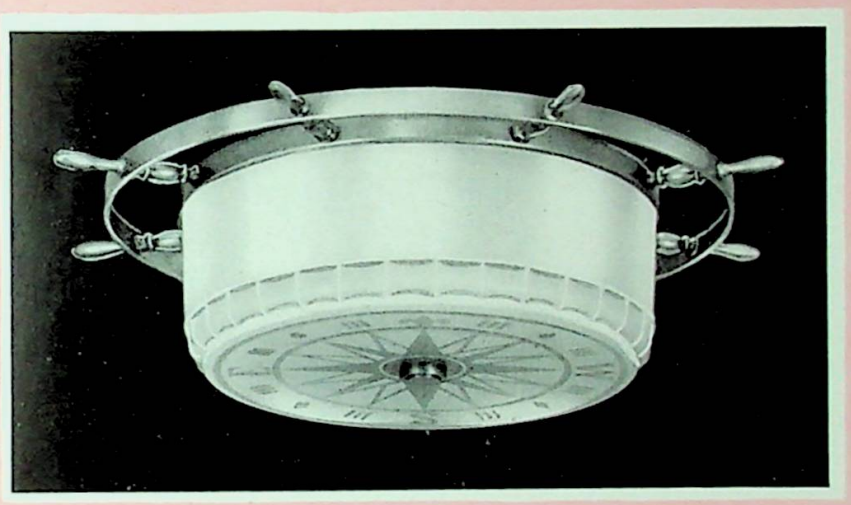

L3463: As used on sailing vessels the world over. May be used as bracket or ceiling fixture. Accommodates two 60-Watt bulbs. Back 8½" x 4½".

L4339: The mariners compass is deeply etched into the Opax glass dish, and a steering wheel is used for the ceiling plate . . . what could be more in the nautical manner? Accommodates two 60-Watt bulbs. Length 4". Width overall 15⅜". Glass 9⅜".

STOCK FINISH:

Federal Bronze

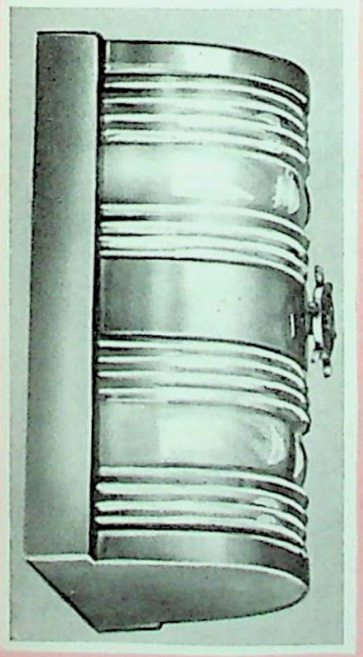

L4337: Smartly nautical and highly desirable. Accommodates two 60-Watt bulbs. Length 4". Width overall 13⅜". Opax glass 7⅜".

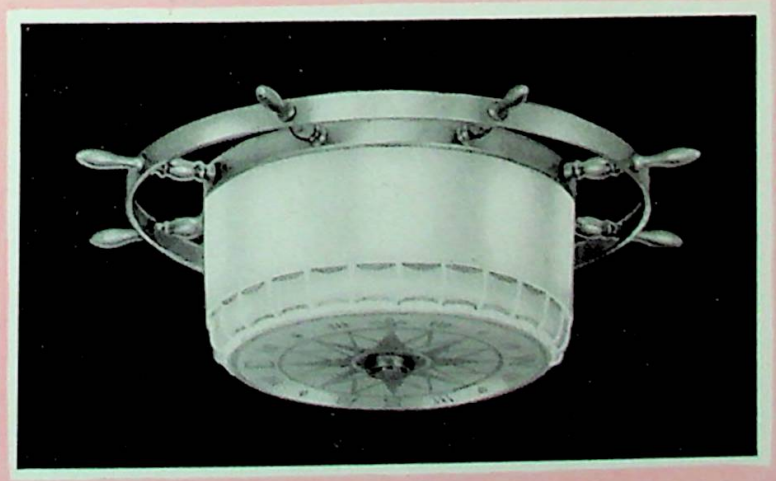

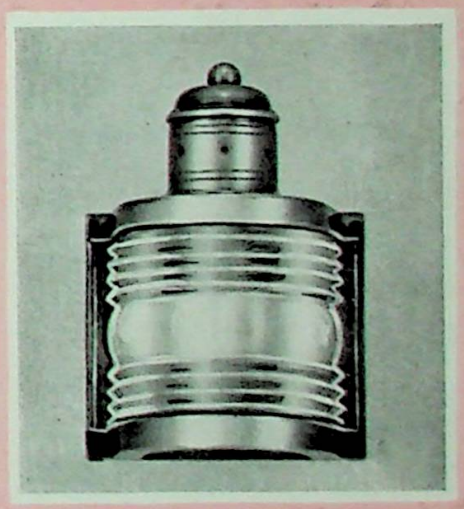

L3460: Strong, sturdy and very effective. Made of Solid Brass. Fresnal lens for authenticity and good light. Accommodates 60-Watt bulb. Back 4½" x 4". Length 6½". Extension 3¾".

STYLED TO THE

Mirrors have always been favored as accessories in the decorative scheme—and today, more than ever before, mirrors are in vogue! The lighting equipment on these pages are most appropriate in living rooms, entrance halls and those feminine rooms in every home . . . the boudoir, bedroom, dressing rooms, powder rooms . . . wherever mirrors themselves may be used.

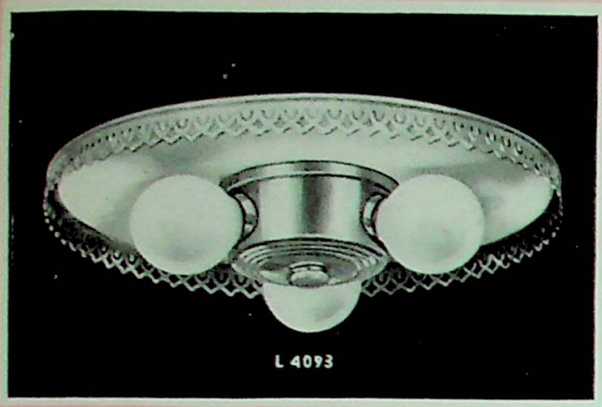

L4093: Pierced scalloped gallery enhances the simple lines of this mirror-ceiling-plate piece. Length 3", width 12"

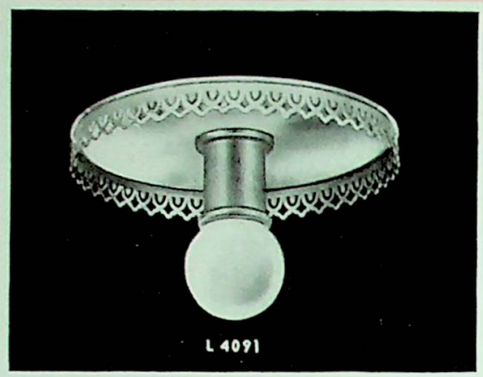

L4091: No location is too small for the beauty of this one-light ceiling fixture with mirror plate and pierced, scalloped gallery. Length 2½", mirror 8"

FINISH: Gold

L4041: Expensive looking yet modestly priced one light fixture with bevelled edge, cotton polished, hand etched 8" mirror. Length 2½".

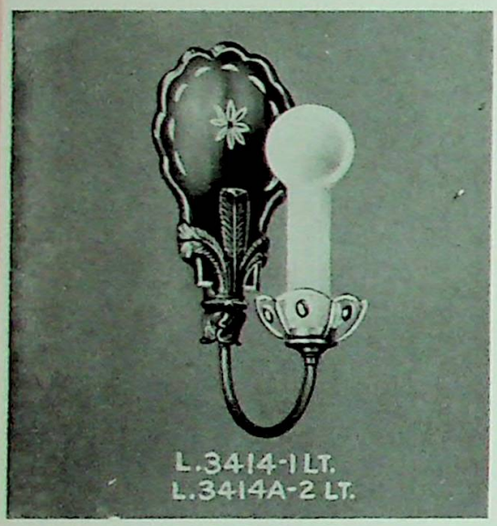

L3414A: Lovely, scalloped mirror back bracket with French motif and crystal glass candle cup. Bracket 11¼" x 5½", extends 4"; width 9".

L3414: Same back as L3414A but with only one light (as illustrated).

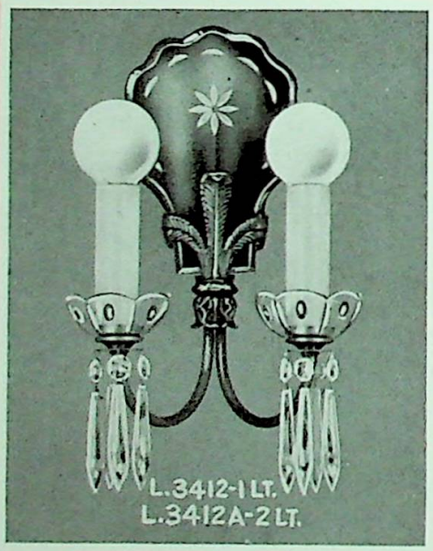

L3412A: Scalloped, bevelled edged, mirror back 11¼" x 5½"; extends 4", width 9"

L3412: Looks like 3412A but has only one light.

L3411: The fleur-de-lis casting and decorative mirror are an ideal combination. Polished crystal glass candle cup. Bracket 10½" x 4½", extends 5½".

L3411A: Particularly attractive mirror back bracket. Bracket 10½" x 4½", extends 4"; width 9"

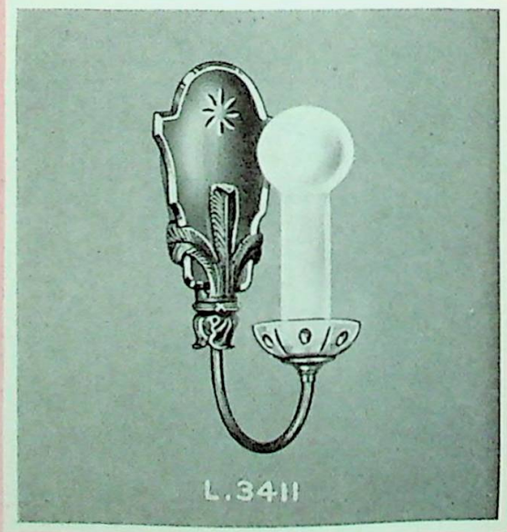

TASTE OF MILADY

The most perfect combination for decorative beauty is crystal glass with richly polished mirrors. Here we bring you several outstanding examples of the distinction this combination affords.

Levolite, leader in the field of stylized lighting, is ever alert to the trends in home furnishings and accordingly are among the first to suggest these beautiful lighting fixtures.

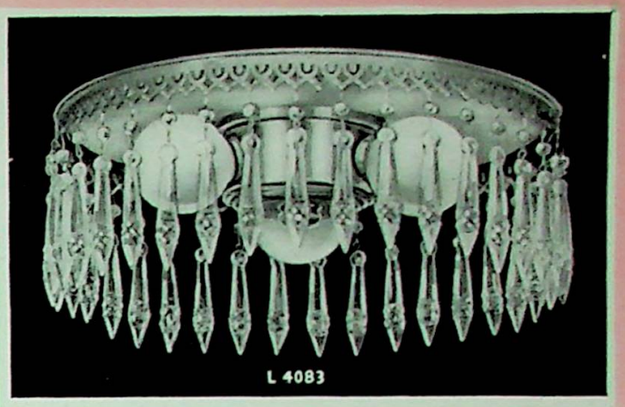

L4083: Sparkling carved crystals dangling from the pierced gallery scintillate in the light that is directed downward by the mirror ceiling plate. Length 4¾"; width 12"

L4081: Small in size but large in decorative accomplishment. Mirror ceiling plate surrounded by pierced metal gallery and crystals. Length 4¾"; width 8".

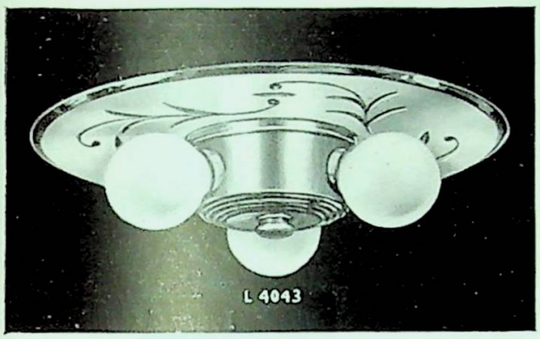

L4043: The deeply etched mirror on this fixture actually becomes part of your decorative scheme Highly silvered, bevelled and cotton polished, the mirror is really a most worthy part! Length 3", width 12"

FINISH: Gold

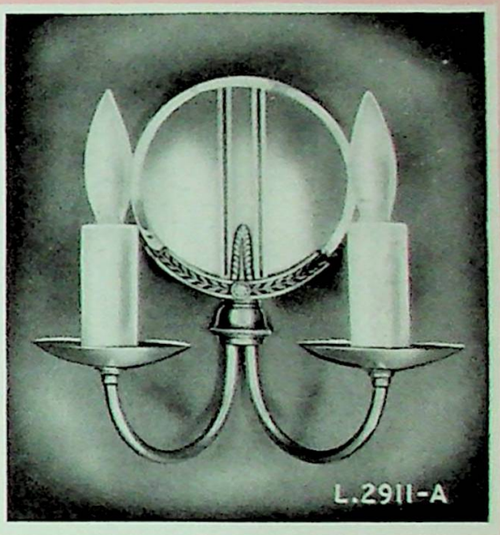

L2911A: In the classic modern manner so sought after today. Chased metal wreath beautifully sets-off the mirror Back 5"; length 8½", extends 4½".

L3128A: Some call this design "Chinese Chippendale," all admire its smart mirror back and graceful lines. Polished crystal glass bobeches or candle cups. Back 6" x 4", length 8½', extends 3¾".

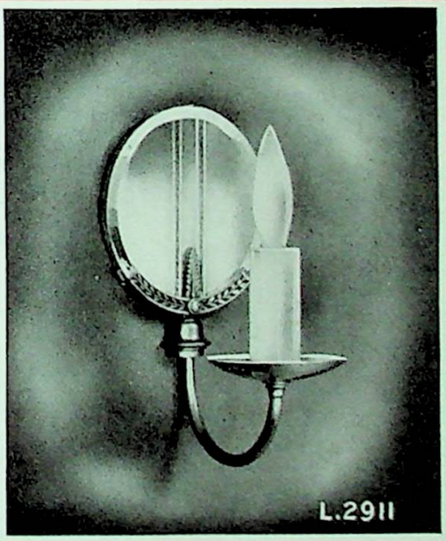

L2911: Those who appreciate simple, classic beauty are quick to decide upon this bracket. Back 5"; length 8½", extends 4½".

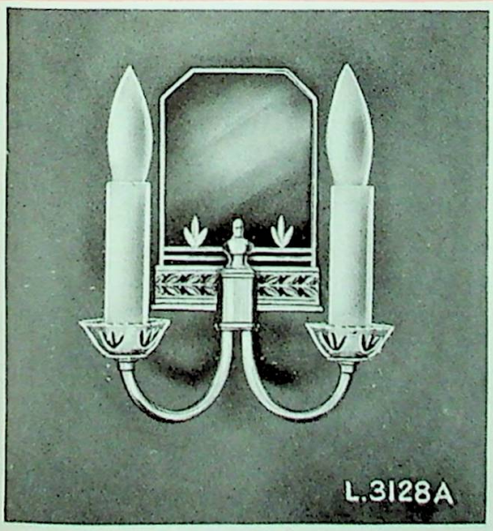

L3416A: 2 lts. as illustrated. Bracket 12½" x 4½"; width 8½"; extends 4⅜".

L3416: One light. Same as 3416A.

BEDROOM
SUNPARLOR
ALCOVE
DEN

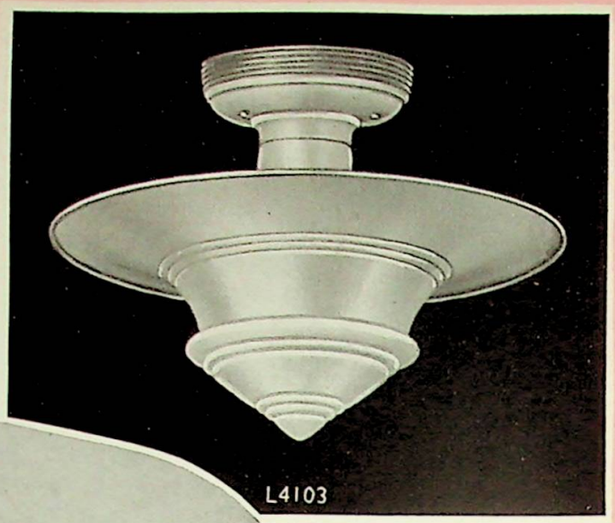

L4128: Smartly styled, etched Aurora glass dish. Length 8"; width 10⅜".

L4103: Metal reflector for indirect lighting, Aurora bottom dish diffuses direct rays. Length 10"; width 11½".

These fixtures accommodate 100-Watt bulbs.

FINISH:
Ivory & Gold.

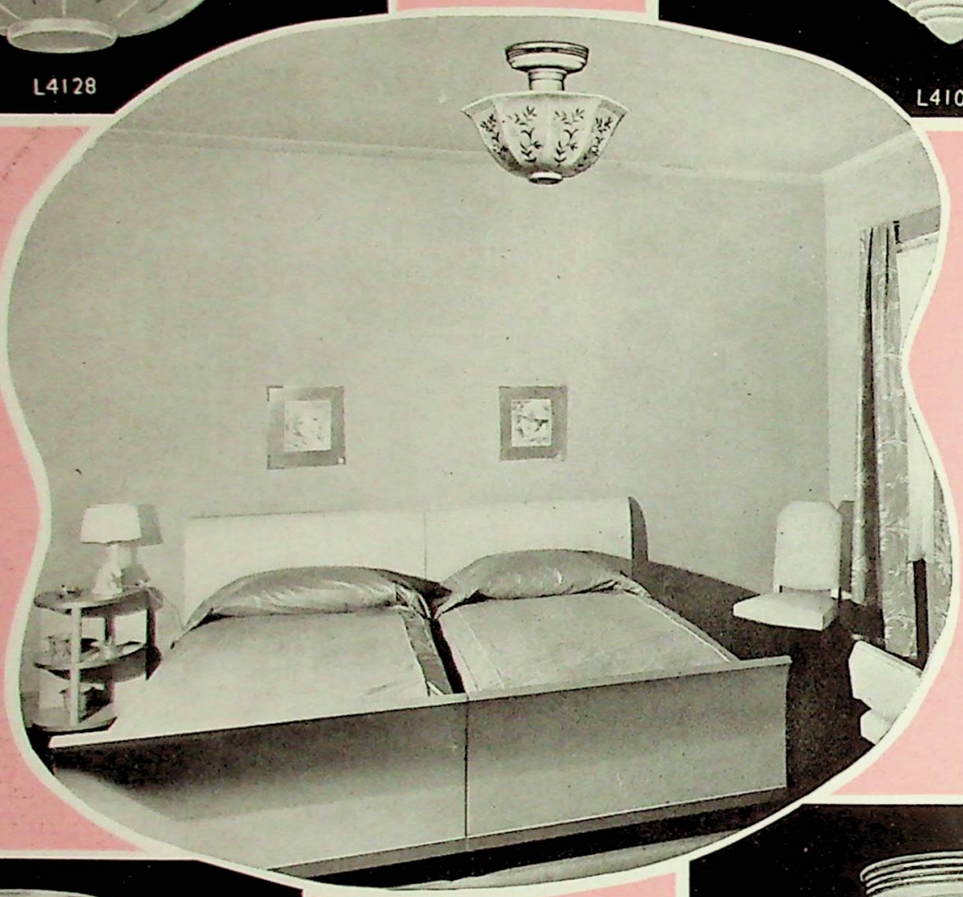

L4170: Priced very low. Beautifully embossed Goldentone glass. Length 8½"; width 10½". Available in 3 colors of glass: Beige, Pink, or Blue.

L4101: Lovely Lalique-like Aurora glass. Rich looking but not expensive, provides glareless lighting. Length 8½"; width 8⅜".

L4100: Styled in tune with the trend — handsome, fluted, unusually shaped Aurora glass dish assures maximum decorative efficiency. Length 8"; width 9⅜".

BEDROOM
SUNPARLOR
ALCOVE
DEN

Smart metal banded, Aurora glass provides flattering illumination.
L3792: Width 12½". Three lights.
L3794: Width 14½". Four lights.
L3796: Width 16¼". Four lights.
All 7" length. Take 60-Watt bulbs. Finish: Polished Brass.

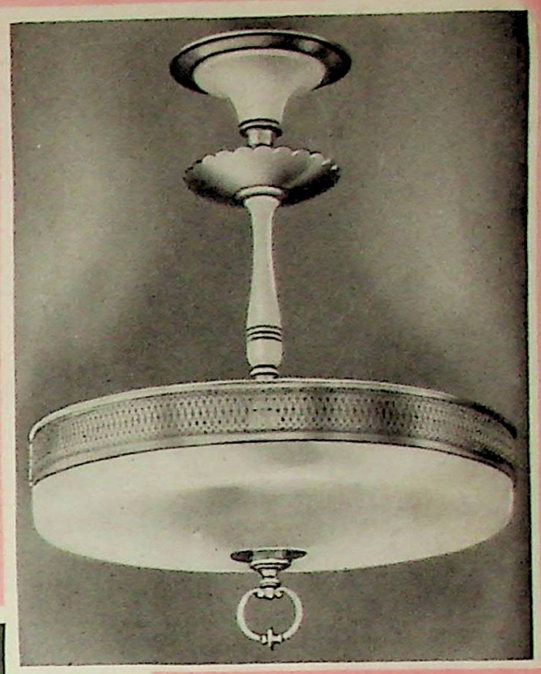

L2288: Aurora glass dish encircled by Classic metal bands. Takes three 60-Watt bulbs. Length 4½"; width 11". Finish: Gold.
L2289: Same but larger. Diameter of glass 12".

L3782: Length 7". Three 40-Watt bulbs.
L3784: Length 7". Four 40-Watt bulbs.

L2951: 12" Aurora glass enriched by pierced metal banding. Takes three 60-Watt bulbs. Length 12". Finish: Gold.
L2952: Same but with 14" Aurora glass.

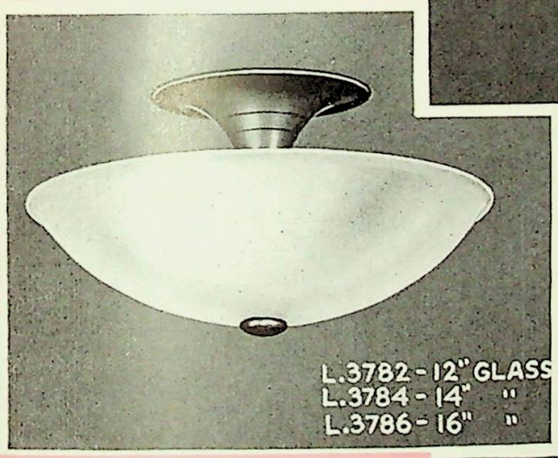

L2673: Aurora glass shades accommodate 40-Watt bulbs. Length 9½"; width 13". Finish: Ivory & Gold.

L3786: Length 7". Four 40-Watt bulbs. Finish: Polished Brass.

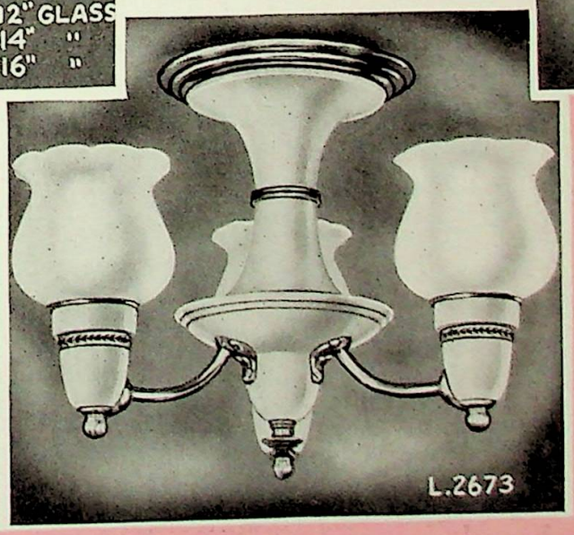

L2910: Sunburst effect. Takes 100-Watt bulb. Length 10"; width 11¼". Finish: Ivory & Gold.

L2671: Takes 40-Watt bulb. Back 4¼"; ext. 5½". Finish: Ivory & Gold.

L3346: Aurora sconce. Length 10"; width 9". Finish: Gold.

SHOWERS OF LIGHT

L4314: Semi indirect — Showers of light are directed upward and through the frosted bottom ribbed dish. Length 9¼"; width 14". Accommodates 150 watts. FINISH: Satin Glo and Gold.

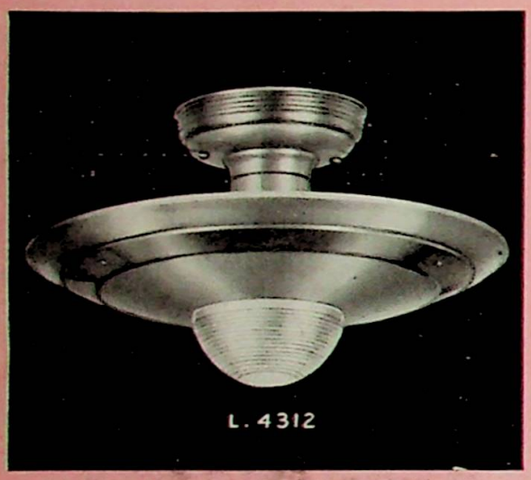

L4312: Attractively designed, efficiently illuminates the room. Length 9"; width 12". Accommodates 100-Watt bulb. FINISH: Satin Glo and Gold.

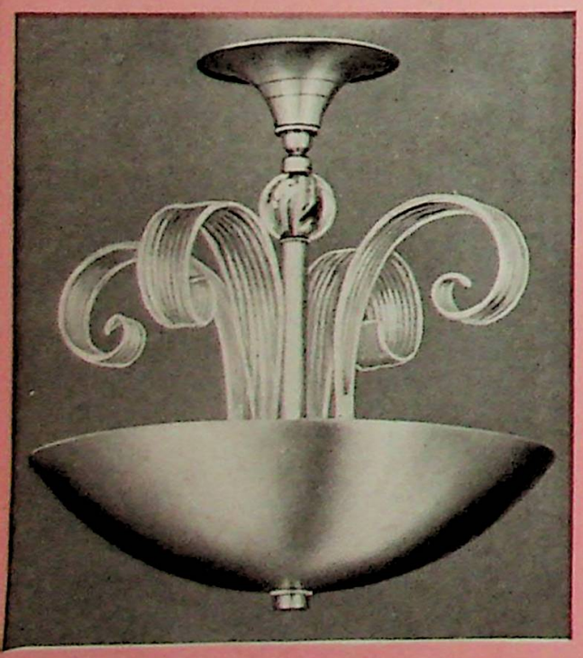

L3684: Total indirect of classic simplicity. Wired for three 60-Watt bulbs. Length 18"; width 13¼". FINISHES: Satin Glo & Gold or Polished Brass.

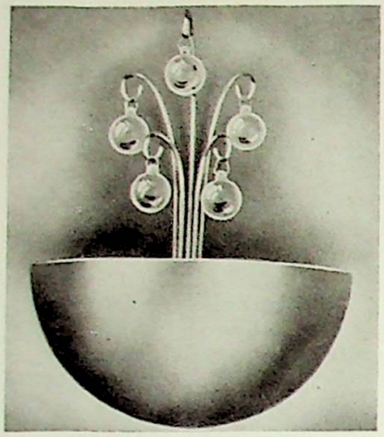

L3203: Total indirect bracket enhanced by sparkling crystal balls. Wired switch control for 60-Watt bulb. FINISH: Satin Glo and Gold or Federal Bronze.

FOR INDIRECT LIGHTING

Levolite designers and engineers have strived to make this series appropriate for every room interior. And a tribute to their achievement is the fact that these fixtures are now being used in period rooms as well as in modern settings — in palatial dwellings as well as in modest homes. The rich simple beauty of Showers of Light fixtures is enhanced by engineering perfection that assures approved scientific illumination.

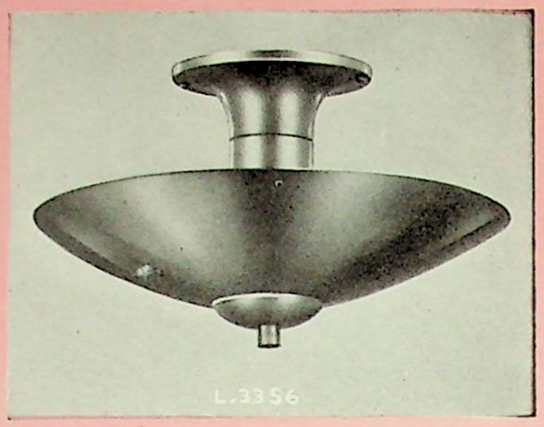

L3356: Showers of light radiate from this very efficient, effective, low-priced indirect Levolite. Appropriate for smaller rooms. Will accommodate up to 150-Watt bulb. Length 10", width 12". Finish Satin Glow

L3350: A bracket of simplicity. Effective as a wall decoration and efficient as a source of adequate light Accommodates up to 75-Watt bulb Length 7¾"; width at top 8" Finishes. Polished Brass· Satin Glow or Fed Bronze & Gold

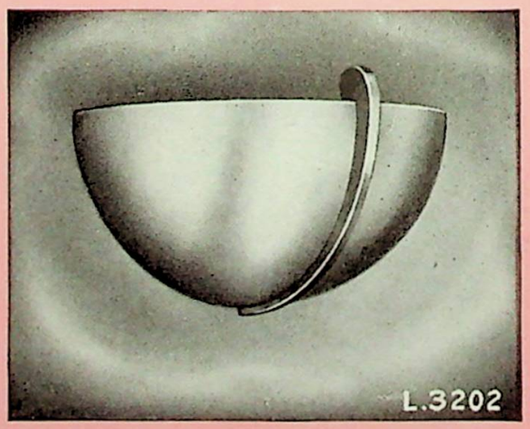

L3202: Modern wall bracket for decorative indirect lighting. Metal fin enhances the simple lines of the bracket. Wired for 60-Watt bulb. Extension 4½"; width 8". Finish: Satin Glow & Gold.

SHOWERS OF LIGHT

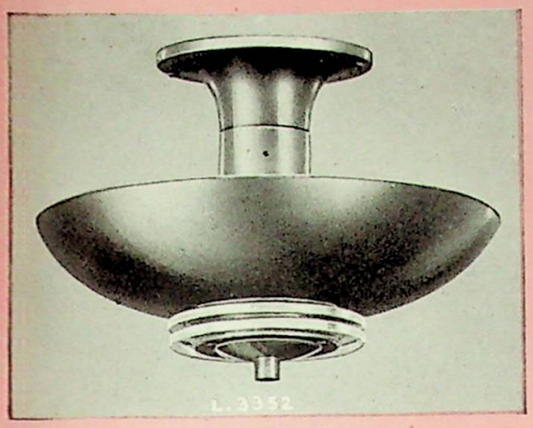

L3352: The polished crystal glass discs at the bottom permit a leakage of direct light that creates a luminous effect on the bowl. Takes 100-Watt bulb. Length 10"; width 11". Finish: Satin Glow.

L3351: Totally indirect wall bracket. Polished crystal glass inserts. Will take 60-Watt bulb. Length 5"; width 8". Finishes: Satin Glow, Polished Brass or Old Bronze.

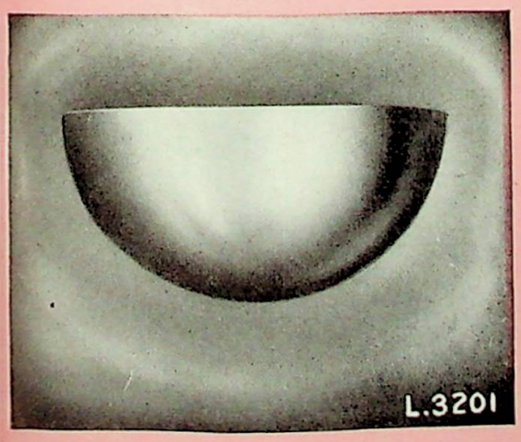

L3201: A very simple, modern wall bracket that provides soft, mellow, pleasing illumination. Accommodates 60-Watt bulb. Extension 4½"; width 8". Finishes: Satin Glow or Old Bronze.

FOR INDIRECT LIGHTING

"Showers of Light" is the only way to describe the illumination afforded by these most modern of fixtures. Light is directed toward the ceiling, from which it is evenly reflected downward; thus, all glare is eliminated and you get in its stead soft diffused illumination. The best that Levolite engineers and designers can produce has gone into this series to afford "Better Light for Better Sight."

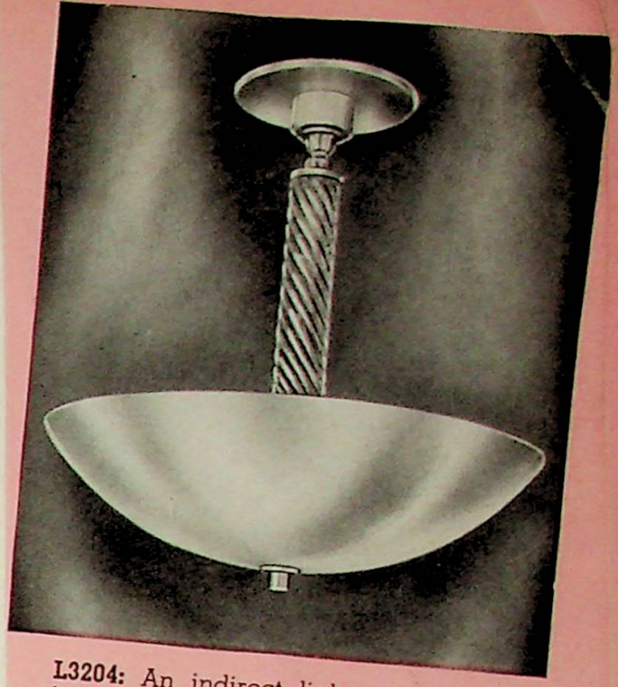

L3204: An indirect light, enhanced by its twisted glass center column. Wired for three 60-Watt bulbs. Length 15"; width 14". Finishes: Satin Glow & Gold, or White & Gold.

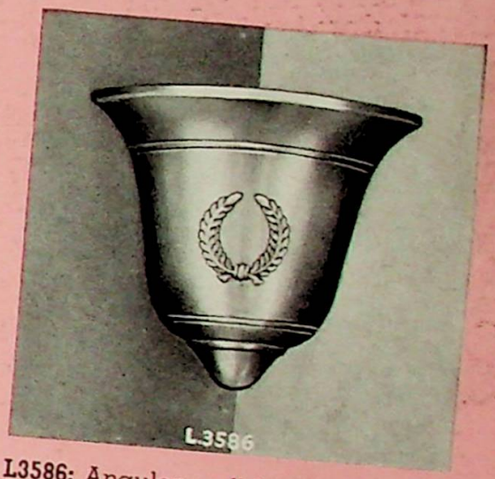

L3586: Angular wall bracket that fits right into the corners of a room. Takes 100-Watt bulb. Length 9"; width 9½"; extension 7". Finishes: Old Bronze or Satin Glow & Gold.

L2609: Nicely proportioned, it will 'fit-in' with the furnishings in every room. Accommodates 75-Watt bulb. Length 9"; width 10½". Finishes: Old Bronze or White & Gold.

EARLY AMERICAN

L1173: A gay scalloped design in a three light fixture. Right in the spirit of the playrooms it is intended to light. Plate 12" x 6½"; length 5".

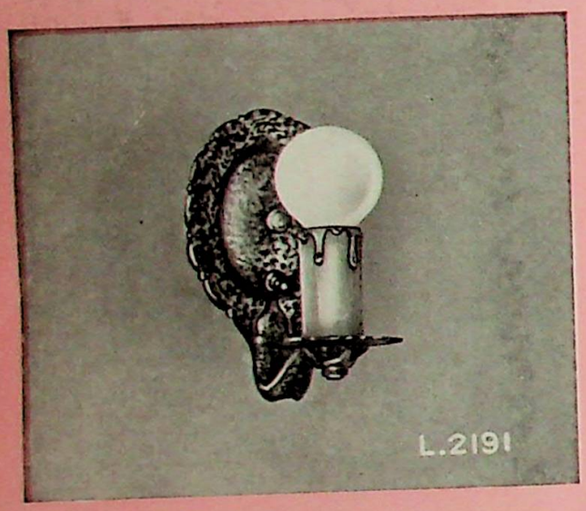

L2191: Charming sconce in the rustic manner, within the reach of the modest budget. Back 5½" x 4"; extension 5¼".

L2191A: A worthy addition to the fine living or dining room where the furnishings follow the rustic feeling. Back 5½" x 4"; extension 5¼"; width 8½".

L2195: A distinguished rustic fixture that reproduces the rugged individuality so characteristic of the period. Parchment shades, tho not included in the price, add materially to its appearance. Length 36"; width 20".

FINISH: Swedish Iron with Old Bronze trim.

L481: Appropriate one-light fixture for the smaller, important locations in every home. Diameter 6"; length 3".

Inspired by the refreshing, rustic lines of the Early American blacksmith's handiwork, this series brings to the home of today the same charm and character that distinguished the historic originals which served as the inspiration for this series.

Particularly lovely for fine homes furnished with rugged individuality.

IRON SERIES

L2196: Reflecting the beauty of the smithies handiwork. The pierced metal cups and reflectors finished in Old Bronze complete the authentic detail so important to all traditional reproductions. Length 36"; width 20".

FINISH: Swedish Iron with Old Bronze trim.

The rugged beauty and effect of forged lighting fixtures is here enriched by the Swedish Iron finish with candle cups and reflectors in Old Bronze. For Colonial, English and Provincial homes in the rustic manner, these lighting fixtures are ideal—correctly styled and sturdily constructed to most appropriately carry-out the theme of the period.

The clear-top frosted glass chimneys, over which are placed metal reflectors, follow the tendencies of the era when the flame of the candle or whale oil lamp had to be protected from the wind.

These fixtures accommodate 25-Watt bulbs.

L1172: A two-light fixture contributing with ease and dignity the required amount of illumination for dens and playrooms. Length 6"; width 10¾".

L2193: An effective one light sconce 5½" x 4"; extension 5¼".

L542: Lends itself admirably to decorating and illuminating the hall, foyer, breakfast nook or den. Length 36"; width 8¼".

KENTISH IRON

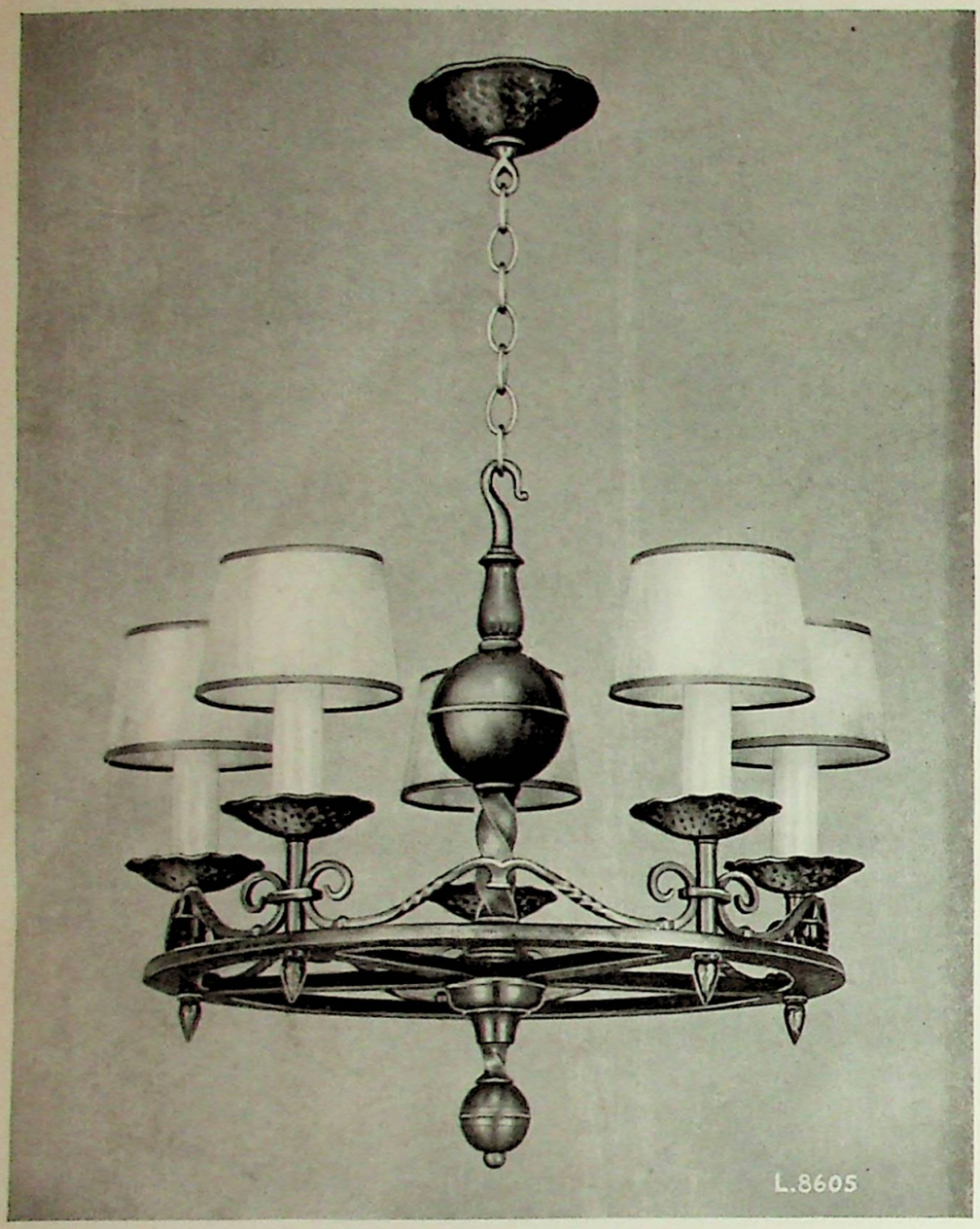

L8605: Useful in purpose is this distinctive dining room, living room or library fixture which preserves the charm of the period it represents. Length overall 42", body length 18½"; width 20". Parchment shades not included.

FINISH: Swedish Iron with Bronze Trim.

The English influence upon early America is seen in these authentic reproductions of quaint New England designs. Solidity, reminiscent of the strength of our Colonial ancestors is expressed in their wrought iron craftsmanship. The effect obtained is particularly attractive, and adds an unusual note to home interiors. Construction conforms to the highest standards, and the finished products are examples of enduring beauty and charm.

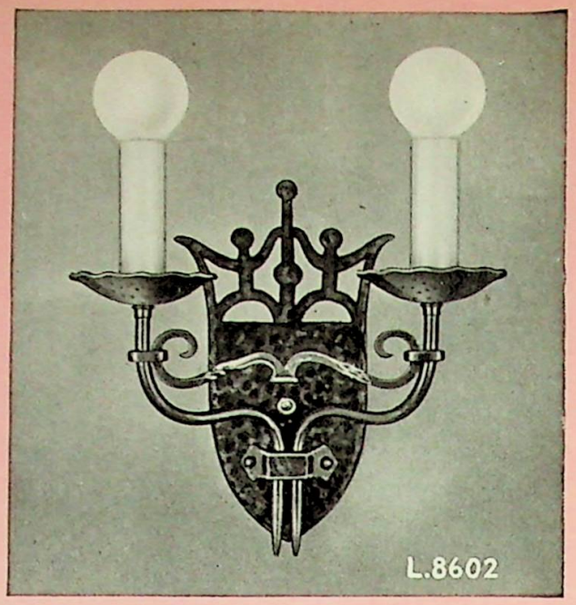

L8602: A matching side bracket to provide additional light. Correct in style and decorative in design. Back 10" x 4"; extension 6"; width 10¾".

L546: A side bracket well equipped to provide additional light for dining room or living room. Reproduced from a hinge. Length 14½"; Extension 4".

Switch and receptacle plates.

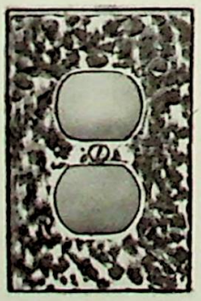

L.5

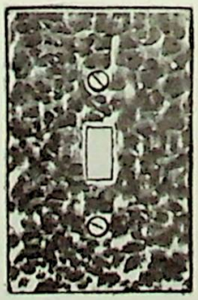

L.1	1 Gang
L.2	2 "
L.3	3 "
L.13	4 "

BUDGET SERIES

Sturdy construction, attractive and authentic designs, handsome, long-lasting finishes, and prices that are sure to agree with your budget, cause this series to be in great demand. "You are always right with a Levolite!"

STOCK FINISH: Polished Brass

Available on order in Old Bronze, Pewter or Ivory and Gold.

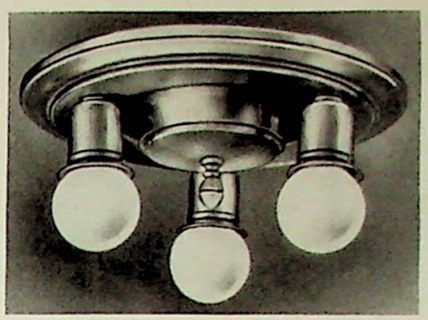

L2843: A superb example of simplicity and usefulness in a three light fixture for a bedroom, breakfast room or dinette. Length 4"; width 11¾".

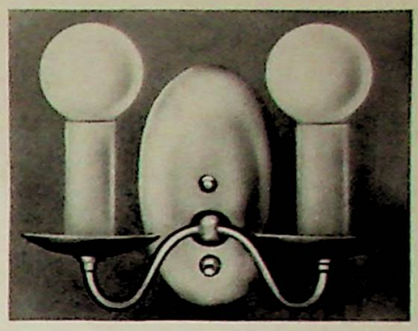

L2801A: Two lights same as L2801. Back 6¼" x 3½"; extension 4½"; width 8½".

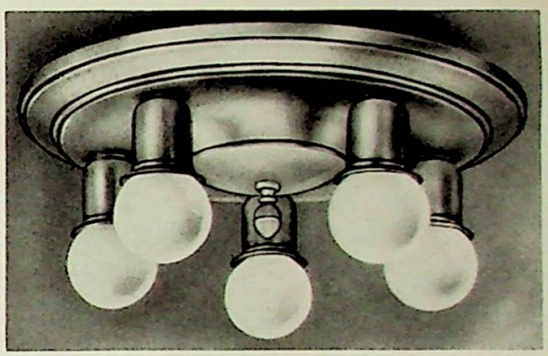

L2845: Sturdiness and smooth flow of line characterize this fixture. Designed for low ceiling rooms where efficient illumination is desired. Length 4"; width 13".

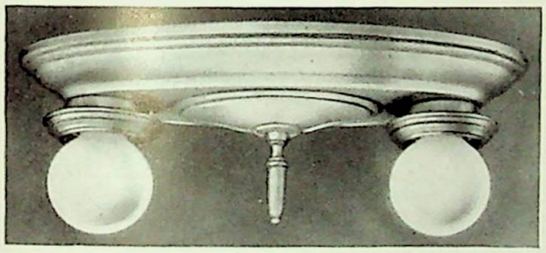

L870: A ceiling fixture of innumerable uses. Length 2½"; width 12" x 6".

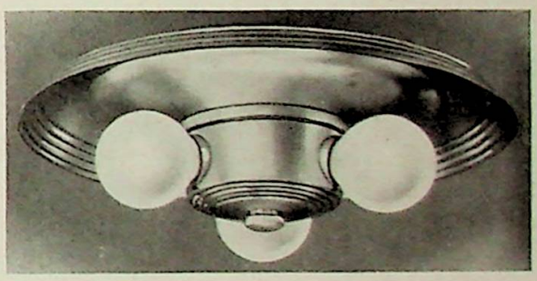

L2793: Dramatic in its simplicity, this sun-parlor, bedroom or dinette Levolite is skillfully designed to reflect light downward. Length 4"; width 12".

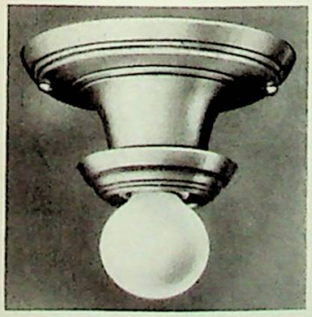

L977: A solid and substantial unit of design; of the utmost simplicity. Length 3½"; width 6¼".

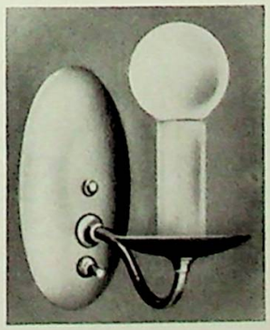

L2801: Simple yet admirably suited to any room in the house. Back 6½" x 3½"; extension 6".

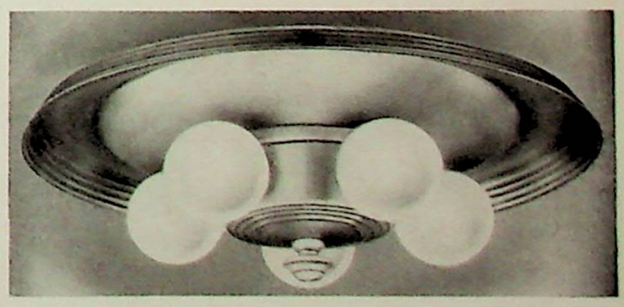

L2975: Designed for the large low-ceilinged room that requires lots of light. Five lights. Length 4"; width 14".

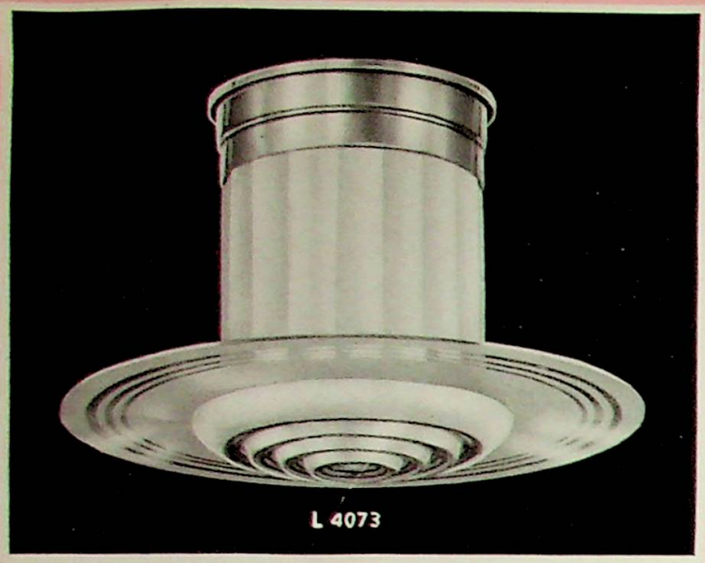

L4073: 12" frosted glass louvre with clear lines enhances its beauty. Length 8"; width 6½". Accommodates 150-Watt bulb.

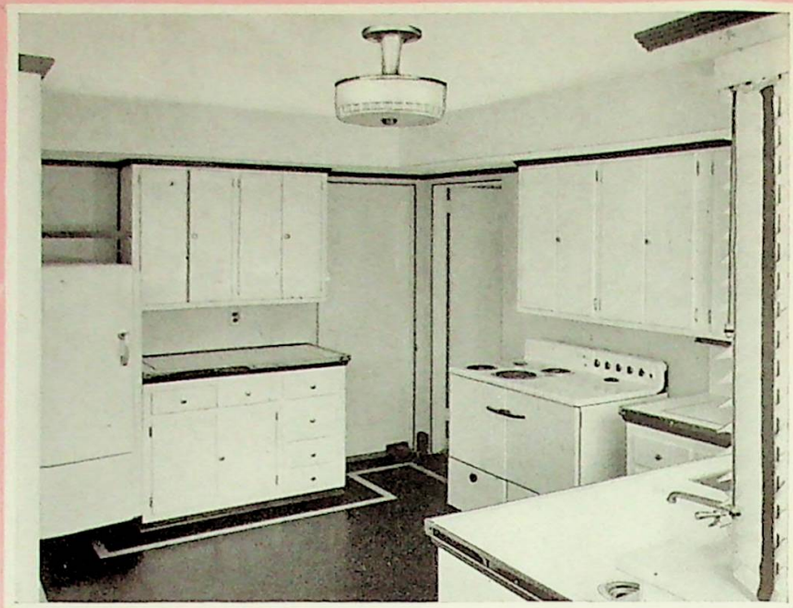

FINISH: Chromium

L4071: Gracefully fluted glass dish with scientifically closed concentric circled bottom that diffuses an abundance of glareless light. Length 8"; width 6½". Accommodates 150-Watt bulb.

L4071½: Same as 4071 Wired pull.

L4074: Streamlined in efficiency and effect. 12" frosted glass louvre. Length 5"; width 6½". Accommodates 60-Watt bulb.

L4077: Attractive modern bracket with opal glass cylinder. Convenience outlet at bottom of back plate. Back 4¼"; extends 4⅞" Accommodates 60-Watt bulb.

L4076: Same as 4077 less convenience outlet.

L4072: Ideal for simple decoration and glareless illumination. Length 5"; width 6½". Accommodates 60-Watt bulb.

L4072½: Same as 4072 Wired pull.

L4089: All enclosed prismatic bulls-eye glass especially designed to direct a lot of good glareless light right down where you want it. Convenience outlet completely concealed. Back 4⅜"; extends 8⅛". Accommodates 75-Watt bulb.

L4088: Same as 4089 less convenience outlet.

Chromium for KITCHEN AND BATHROOM

Don't let your kitchen or bathroom "Date" your home! Modernize these rooms. The everlasting lustre of genuine Chromium Plate and the beauty of the glass used on this lighting equipment will accomplish this purpose.

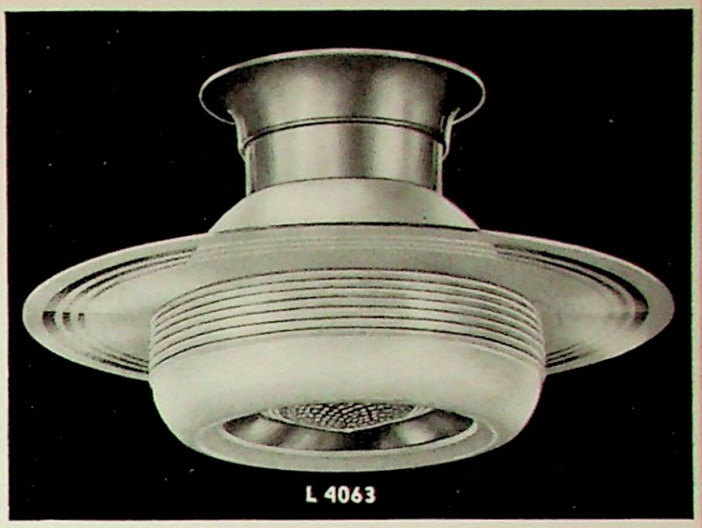
L 4063

L4062: Designed to evenly distribute glareless light rays. Length 6"; width 6⅜". Accommodates 60-Watt bulb.

L4062½: Same as 4062 Wired pull.

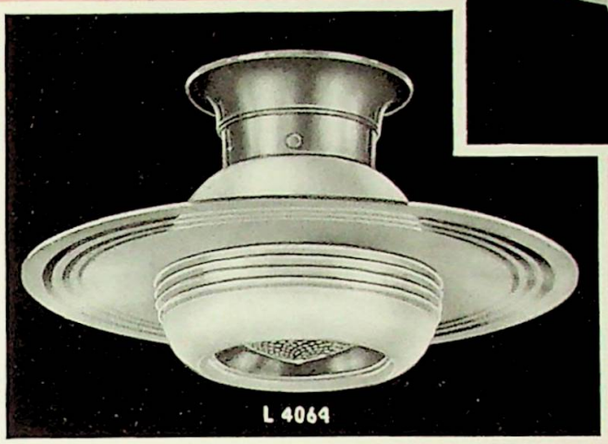
L 4064

L 4062

L4063: Frosted glass louvre with clear etched lines add a touch of smart decoration. Length 8"; width 8⅜".

L4064: Beautiful 12" frosted glass louvre with clear lines. Glareless light diffused through its prismatic bottom. Length 6"; width 6⅜". Accommodates 60-Watt bulb.

RETURN TO
DESIGN DIV.

FINISH: Chromium

L 4061

L4061: Particularly efficient because of its prismatic bottom that softens the light rays. Length 8"; width 8⅜". Accommodates 100-Watt bulb.

L4061½: Same as 4061. Wired pull.

L4067: Simple modern bracket. Opal glass cylinder with chromium banding. Convenience outlet in back plate. Back 4½" x 3½"; extends 4½". Accommodates 60-Watt bulb.

L4066: Same as 4067, less convenience outlet.

L 4087 With Outlet
L 4086 Less Outlet

L 4067 With Outlet
L 4066 Less Outlet

L4087: Styled in good taste. Accommodates 75-Watt bulbs. Back 4⅜"; extends 8".

L4086: Same as 4087, less convenience outlet.

L4085: Inexpensive but efficient. Back 4⅜"; extends 8". Accommodates 60-Watt bulb.

L4084: Same as 4085 less convenience outlet.

L 4085 With Outlet
L 4084 Less Outlet

KITCHEN and

Levolite now brings to the Kitchen and Bathroom all of the advantageous qualities of effective, glareless lighting. This new and scientifically correct lighting equipment combines smartly styled decoration with super-efficient lighting facilities.

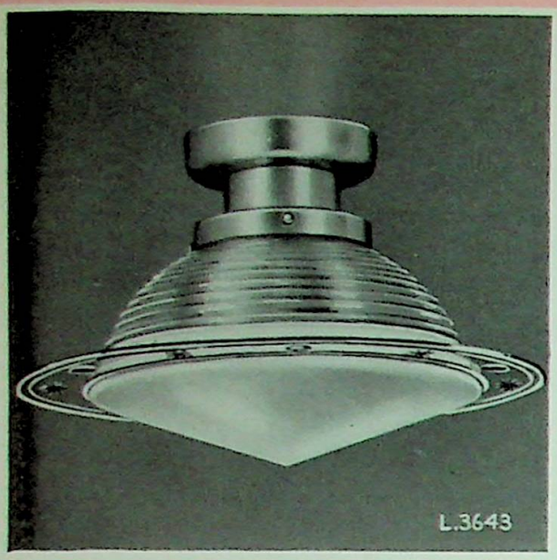

L3643: Prismatic top provides an abundance of indirect lighting, enamelled bottom eliminates glare from the direct rays. Width of etched glass louvre 13½"; length of unit 8½"; width 9⅜". Takes up to 100-Watt bulb.

L3660: A wealth of exceptionally fine illumination in provided by this two-light over the mirror bracket. Back 4½" x 4"; extends 5¼"; width 11¼".

L2642: Same as 3660, but without convenience outlet.

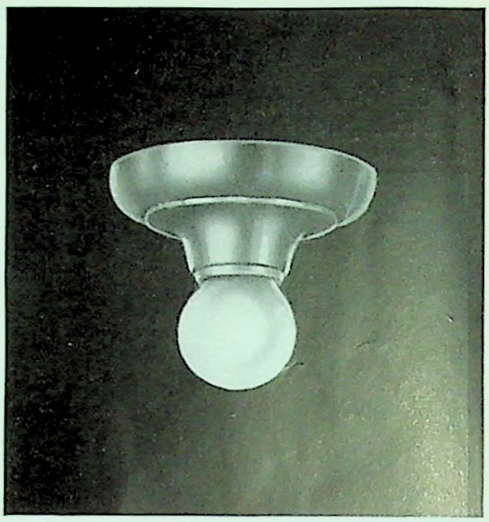

L4012: Simple, economical one light fixture for the closets and many minor places in every home. Length 2½"; width 5½".

L4012½: Same as L4012, but wired pull.

FINISH: Chromium

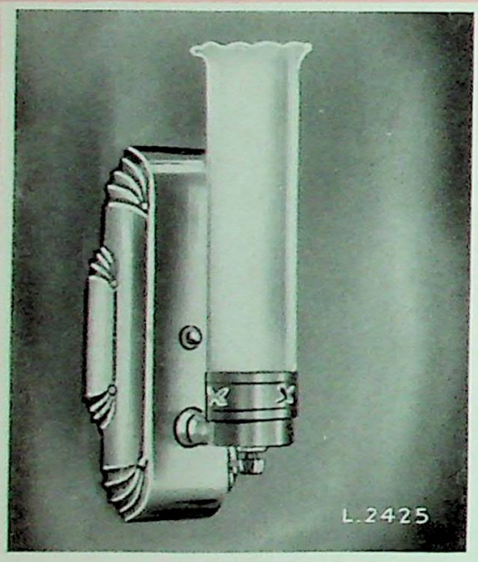

L2425: Particularly decorative bracket with smartly styled backplate scalloped top glass cylinder. Accommodates T 10-40-Watt bulb. Back 7¼" x 3½"; extends 3¾".

L2446: Same as L2425 but with convenience outlet.

L2630: Has all the simplicity of modern design. Recommended for use in small lavatory, pantry, or arch over the kitchen sink. Takes up to 60-Watt bulb. Length 4½"; width 6".

L2630½: Same as 2630 with wired pull.

L3642: Enamelled bottom filters the direct light rays. Takes up to 75-Watt bulb. Length 7½"; width 7⅜".
L3642½: Same as 3642 wired pull.

BATHROOM

Proper lighting in the kitchen and bathroom eliminates headaches and fatigue caused by eyestrain, prevents costly accidents and makes the daily tasks seem lighter. In addition to the center fixtures, brackets should be used for localized lighting.

L3641: Clear prismatic top for maximum light output, enameled bottom for soft light. Takes up to 100-Watt bulb. Length 8½"; width 9⅜"

L3641½: Same as 3641 but wired pull.

L3644: The 11½" star decorated clear glass louvre enhances its decorative effect and lighting efficiency. Takes 75-Watt bulb. Length of unit 7½"; width 7⅜".

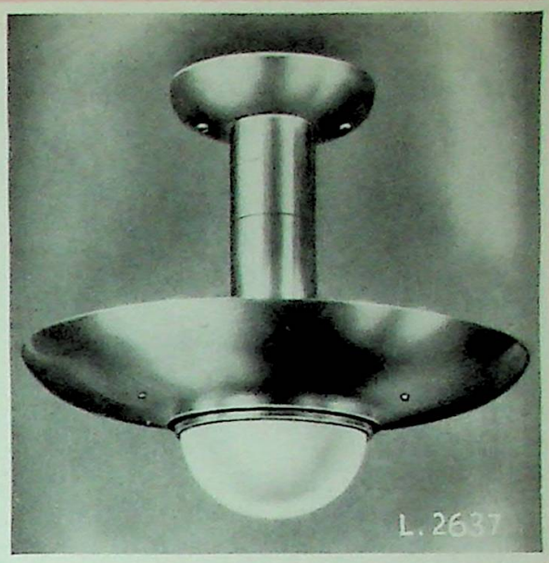

L2637: Smart in appearance and semi-indirect in performance. 12" metal reflector increases the efficiency of the indirect light; opal glass insert diffuses light down to the working plane. Finish: Satin Glow only. Wired for one 150-Watt bulb. Length 11½".

FINISH: Chromium.

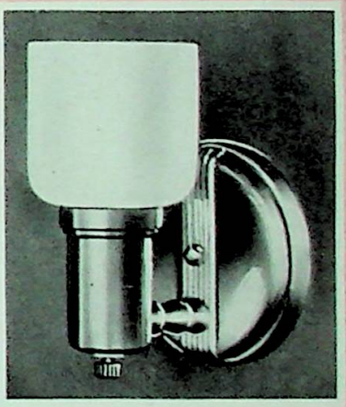

L2648: A bracket that has all the qualities of up-to-the-minute lighting equipment. Accommodates a 40-Watt bulb. Back 4½"; extension 4".

L2648C: Same as 2648 but with convenience outlet.

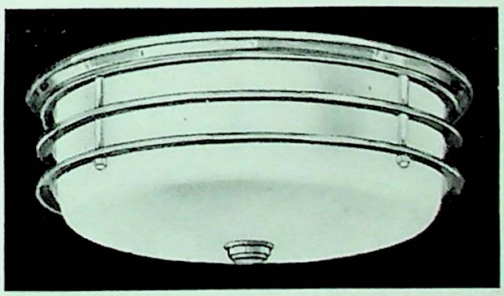

L2959: Modern in design and performance. 8" Metal glass dish assures glareless illumination and metal bands add a note of individuality. Width 9½"; length 4½".

L2960: Same as 2959 with Glass 10"; width 11½"; length 4½".

L2961: Same as 2959 with Glass 12"; width 13½"; length 4½".

L2962: Same as 2959 with Glass 14"; width 15½"; length 4½".

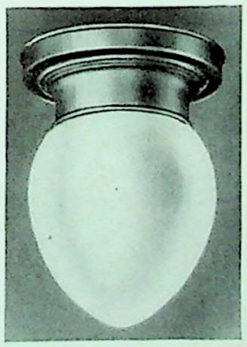

L1019: Recommended for shower, laundry or other locations where vapor proof construction is necessary. Length 7"; width 5½". Wired for one 75-Watt bulb.

For Beautifully Lighting

FINISH: Chromium.

L4422: Clear prismatic bottom within its concentric circles. Distinctive and desireable because of the abundance of light it provides. Takes three 60-Watt bulbs. Length 7¾"; width 11¾".

L4409: Very effective and highly efficient. Takes two 60-Watt bulbs. Length 3¾"; width 9½".

L4412: Same but larger. Takes three 60-Watt bulbs. Width 11¾".

L4414: Same but width 14". Takes four 60-Watt bulbs.

L4407: Ideal wherever the good, glareless light provided by its two 60-Watt bulbs is adequate. Length 3¾"; width 8".

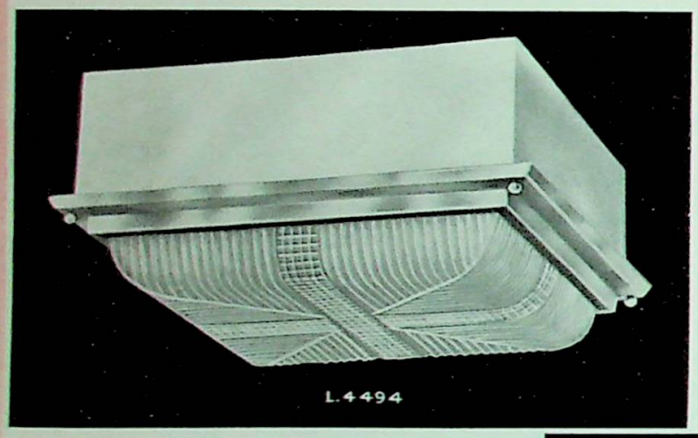

L4494: Smart built-into-ceiling unit. Frame 13¾" x 13¾"; glass 12" x 12"; box 12½" x 12½" x 4" deep. Wired for 150-Watt bulb.

L4070: Extremely shallow one-light fixture. Length 1½"; width 5¾".

L4070½: Same as 4070 Wired pull.

L4013: Extremely popular because of the quality of light diffused by its Opax glass. Wired for 60-Watt bulb. Length 6½"; width 5½".

L4013½: Same as L4013 but with pull switch.

L4078: For plenty of glareless light for pantry, washroom or lavatory. Wired keyless only length 4⅝"; width 7".

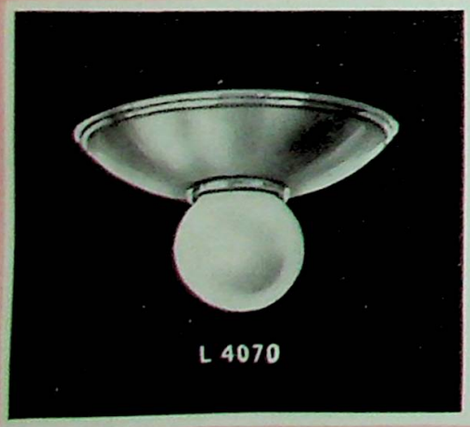

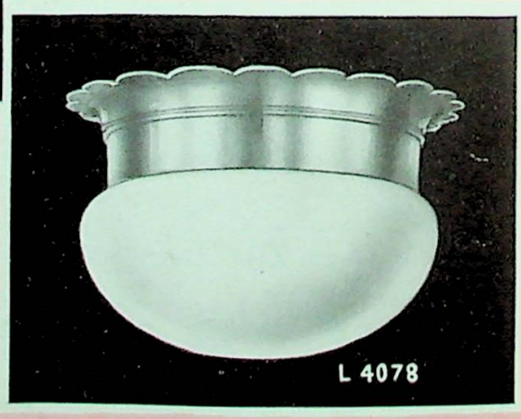

Kitchen & Bathroom

All Levolites recommended for use in the Kitchen and Bath have been specially designed to provide these rooms with soft, restful, glareless light.

FINISH: Chromium.

L4032: Efficient Opax glass with Chromium banding. Wired for three 60-Watt bulbs. Length 8½"; width 12½".

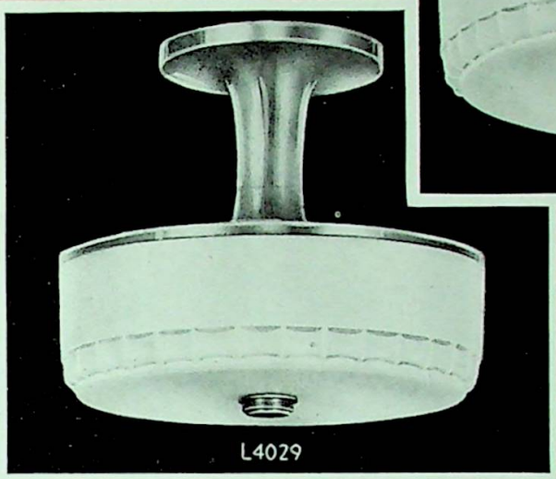

L4029: Opax glass dish set off by the bright Chromium finish. Wired for three 60-Watt bulbs. Length 8¼"; width 9½".

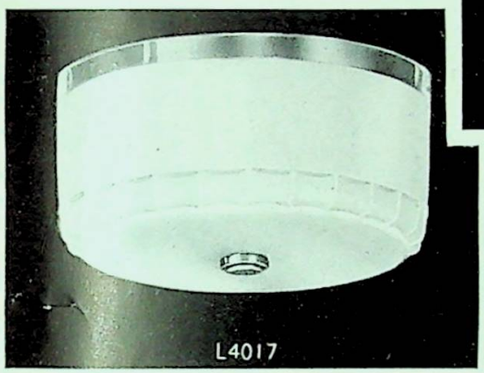

L4017: Decorative 7½" Opax glass. Wired for two 60-Watt bulbs. Length 3¾".

L4019: Efficient Opax glass dish for glareless lighting. Wired for three 60-Watt bulbs. Length 3¾"; width 9½".

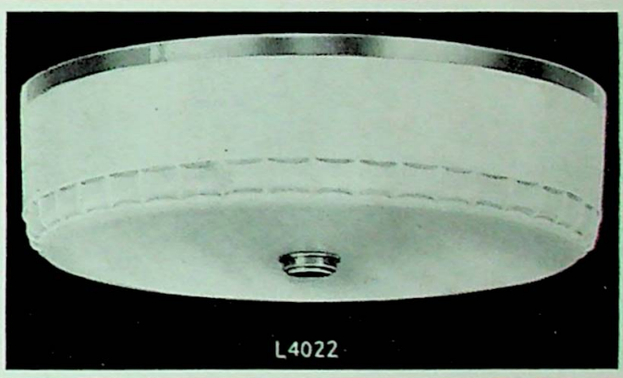

L4022: Large in size and importance. Opax glass. Wired for three 60-Watt bulbs. Length 3¾"; width 12½".

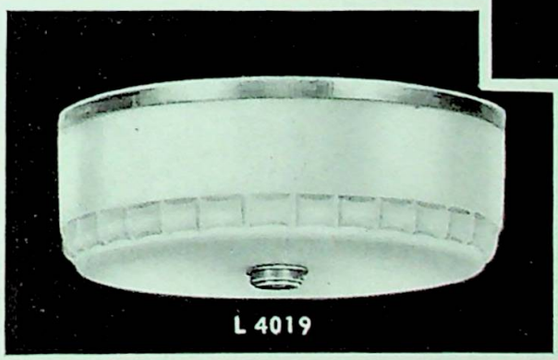

L4056: Highly recommended for bathrooms or for localized lighting over the kitchen sink. Accommodates 75-Watt bulb. Back 4¼"; ext. 8¼".

L4057: Same but with convenience outlet.

L2644: Particularly smart because it is extremely simple. Takes 40-Watt bulb. Back 4½" x 3½".

L2656: Same as L2644 with convenience outlet.

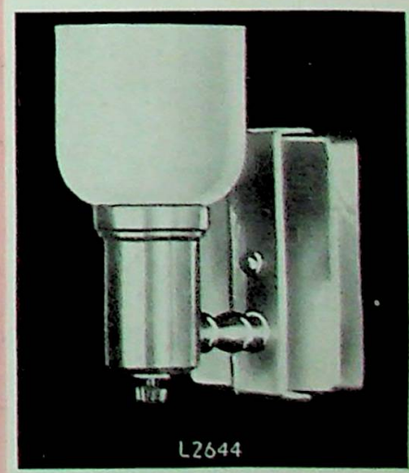

CONTEMPORARY LIGHTING

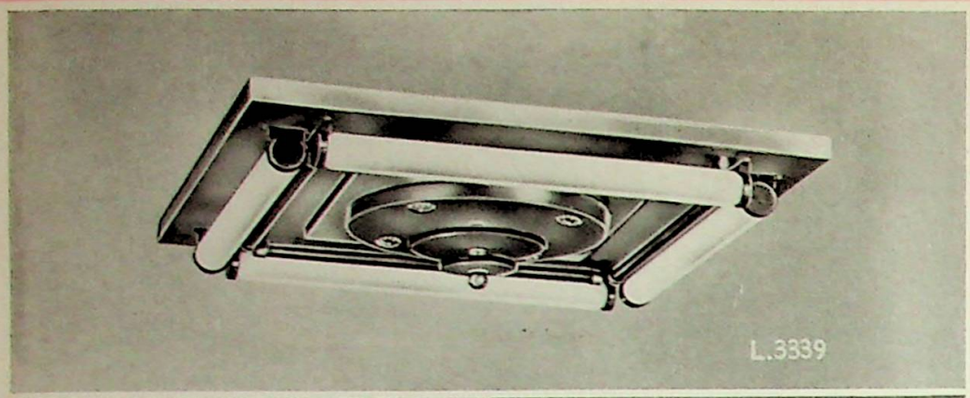

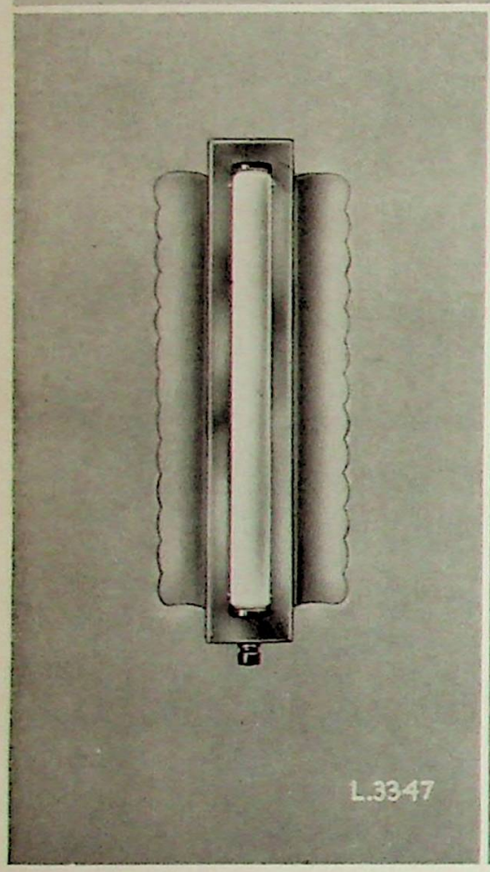

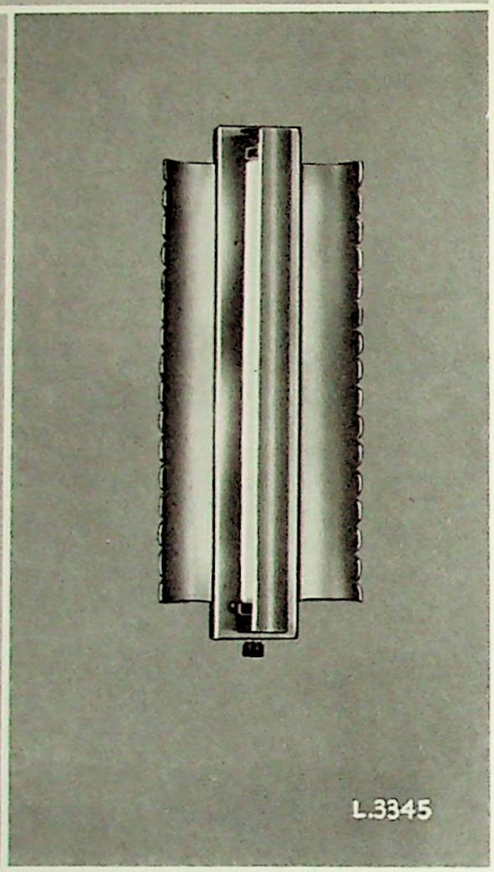

L3339: Beautifully styled, it is trimmed with amber glass rods along its four 12" lumilite bulbs. Bottom finial consists of two graduated amber glass discs. Ceiling plate 16" x 16"; length 4".

L3347: Scalloped motif. Takes 12" lumilite blub. Length overall 13½"; width 5".

L3345: An adjustable reflector. Takes 12" lumilite bulb. Length overall 13½"; width 5".

STOCK FINISH: Chrome.

Available on order in Polished Copper.

L2652: Enhanced by distinctive clear glass round fins. Takes 12" lumilite bulb. Length 13".

L2653: An adjustable reflector directs light rays through the sides. Accommodates 12" lumilite bulb. Length 13".

To Bracket Nos. L2635, L2636, L2652 and L2653 add Letter A, if desired to cover 3-inch round box. Available on order only, at slightly higher price.

To obtain Lumiline Brackets with convenience outlet, add letter 'C' to number.

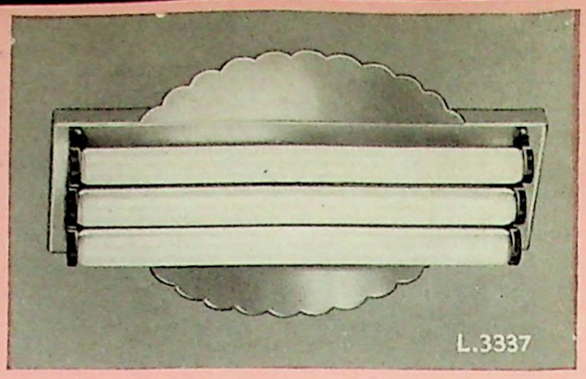

L3337: For game room, bar or wherever a shallow fixture is needed. Wired keyless. Takes three 12" lumilite blubs. Plate 13" x 10".

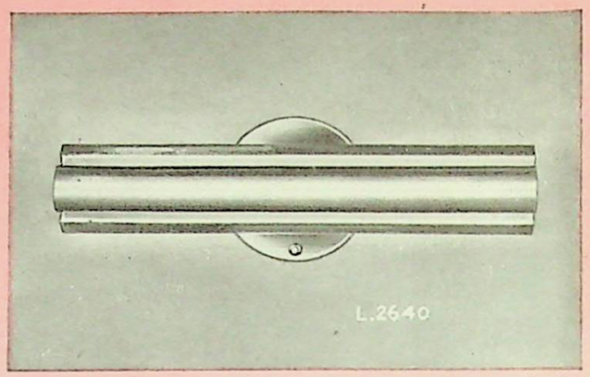

L2640: Simplicity is the keynote of this lumiline wall sconce with adjustable shade. Takes 12" bulb. Length 13".

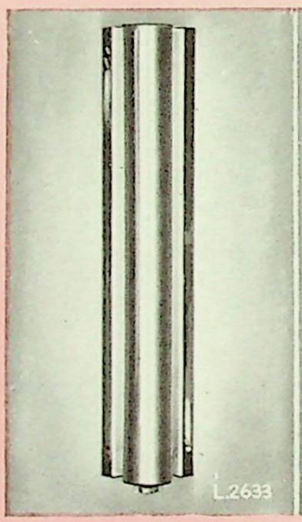

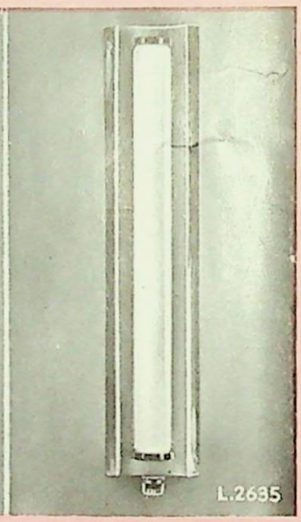

L2633: With adjustable metal reflector. Takes 12" lumilite bulbs. Plate 13".

L2634: Same for 18" lumilite bulb. Length 19".

L2635: For 12" lumlite bulb. Length 13".

L2636: Same for 18" lumilite bulb. Length 19".

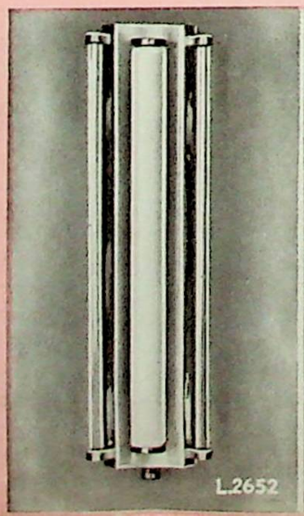

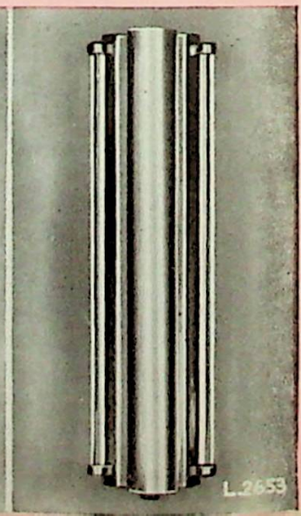

CONTEMPORARY LIGHTING

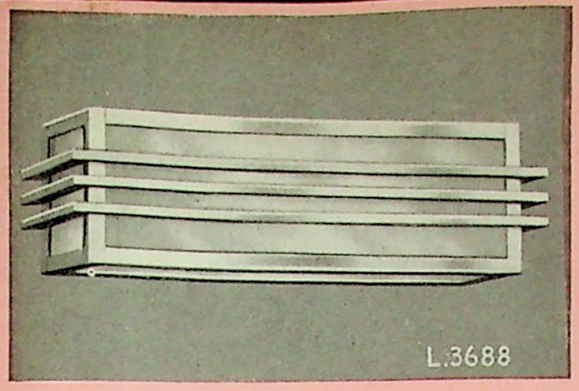

L3688: Parallel bronze bands over frosted glass. Width 12"; Cage 11" x 3⅝"; Extension 4⅝". Accommodates two 40-Watt bulbs.

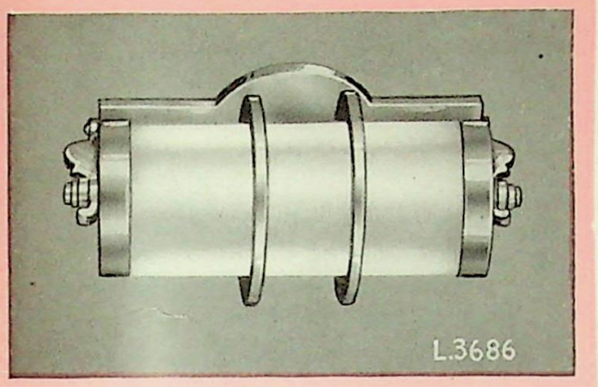

L3686: A junior model of L3687 but only in size. Length 10"; extension 4½". Accommodates up to a 75-Watt bulb.

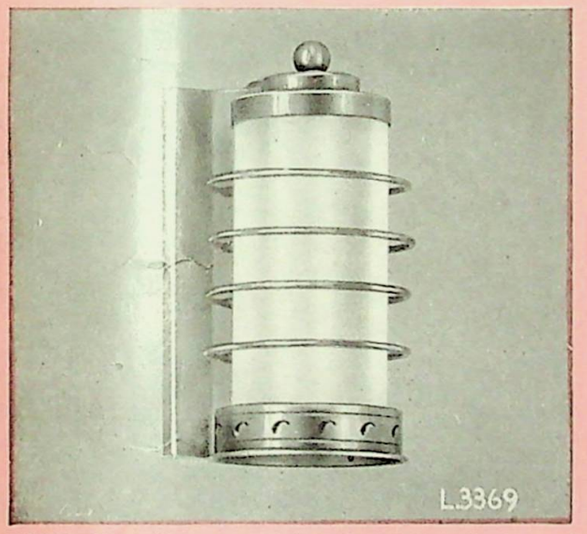

L3369: Equally spaced bands lend a feeling of balance to this solid bronze bracket. Back 3½" x 8¾"; extension 5½". Accommodates 75-Watt bulb.

L2450: Length 10"; extension 4½". Accommodates 75-Watt bulb.

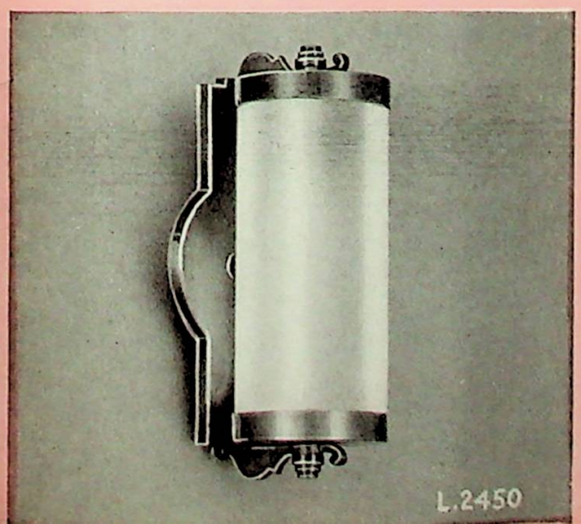

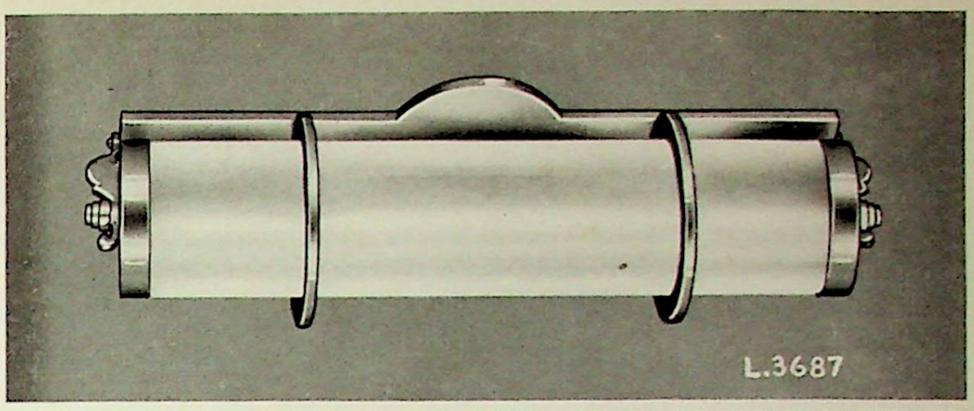

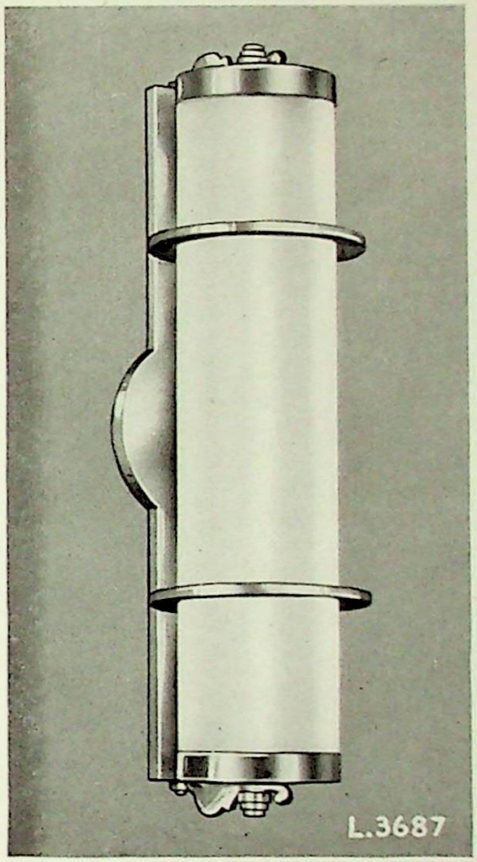

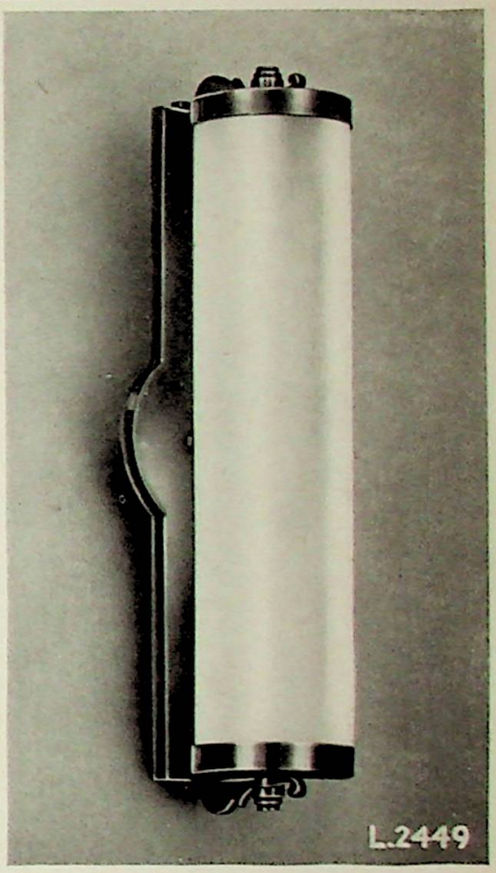

L3687: Solid brass fins give an added touch of distinction to this truly modern fixture. Equally effective as an outdoor bracket or as an indoor ceiling light. Length 17½"; extension 4½". Wired to accommodate up to a 75-Watt bulb or a T-10 bulb.

L2449: Designed in the modern manner, this attractive fixture provides adequate glareless illumination whether used indoors or outdoors. Length 17½"; extension 4½". Takes up to 75-Watt or T-10 bulb.

FINISH: Brushed Chrome or Weathered Bronze.

All fixtures illustrated are keyless.

Fulfilling a dual purpose, these Contemporary Levolites provide correct illumination for exteriors of large modern homes; and for interiors — foyers, reception rooms and lobbies. Constructed of solid bronze, a most durable metal, they will retain their rustproof finish indefinitely. Expres-

OUTDOOR LANTERNS

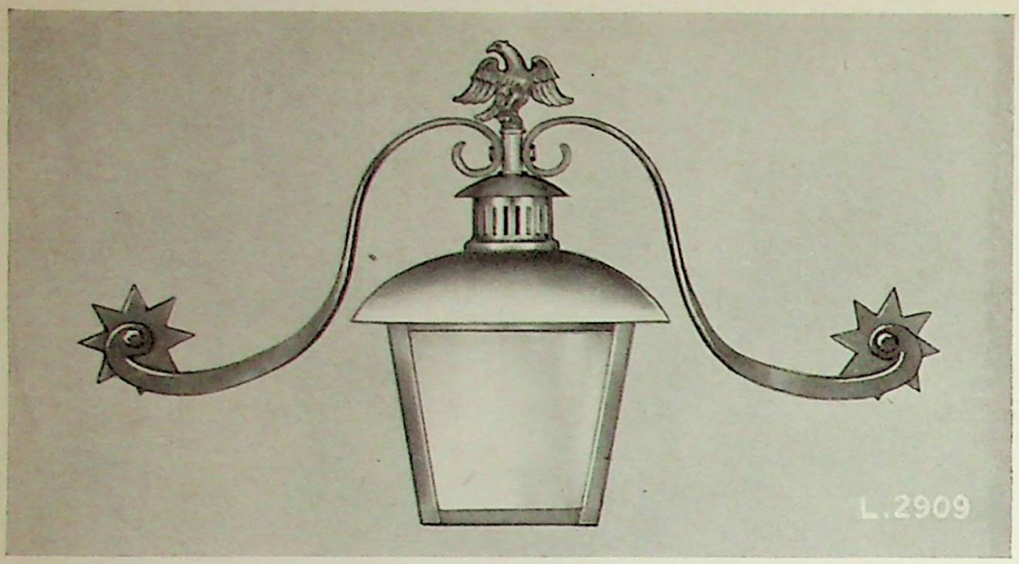

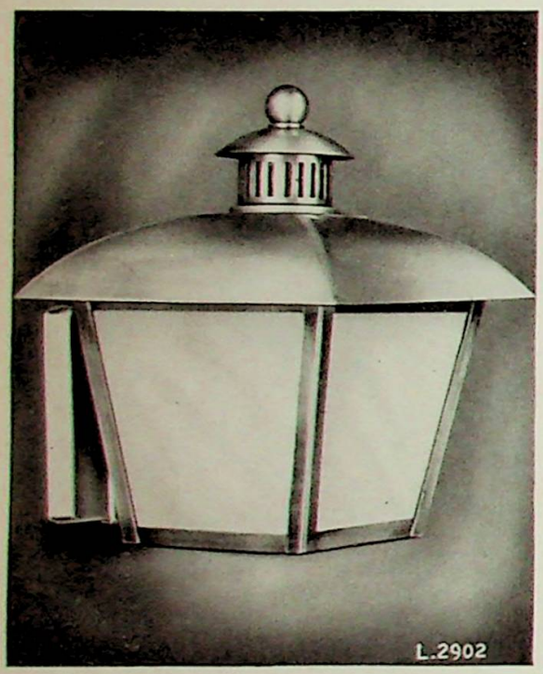

L2909: Traditional Colonial design with wing-spread eagle, long sweeping arms and frosted glass panels. Back 4½" x 3½"; extension 8"; Lantern 8½" x 7¼"; width overall 22".

L2902: Enhances the charm and beauty of a real Colonial doorway. Frosted glass panels. Back 4½" x 3½"; extension 8"; size of lantern 8½" x 7¼".

L2903: Entrance ceiling fixture which may be used in a set with L2902 or individually. Frosted glass panels. Length 12"; width 7¼".

STOCK FINISH: Black & Brass.

Available on order in Weathered Bronze.

For every type of home, Levolite manufactures an appropriate outdoor lantern in keeping with the architecture—and at an agreeably low price! And regardless of the price of the lantern you select, you are sure of getting the best, SOLID BRONZE.
The lanterns featured on this page are for Colonial and Cape Cod homes.

L4044: Available in black and chrome only.

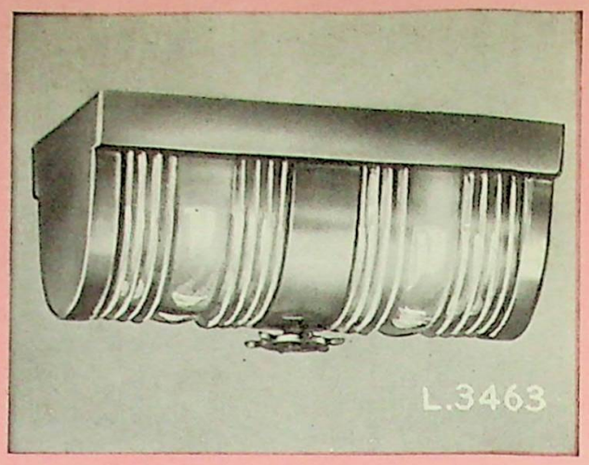

L3463: Fresnal lens ceiling type fixture that may also be used as an outdoor bracket. Will accommodate two 40-Watt bulbs. Back 8½" x 4½".

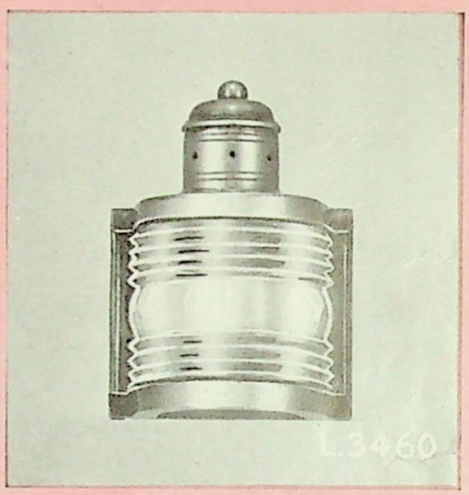

L3460: A real nautical personality. Back 6½" x 4"; ext. 3¾"; length 6½".

L4044: Antique type of coach lantern. Clear glass panels. Length 13½"; extends 4¼"; width 5½". Finish: Black & Chrome.

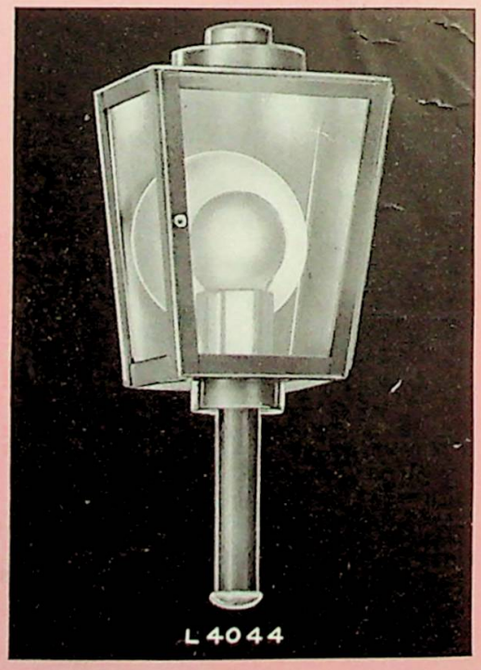

OUTDOOR LANTERNS

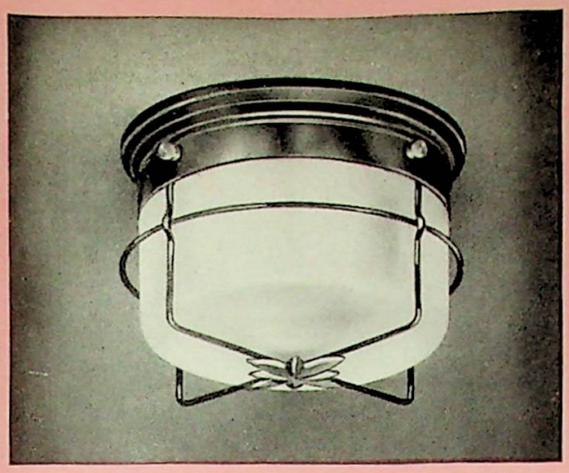

L2631: A lovely fixture that stamps "welcome" at your doorstep. Takes up to 40-Watt bulb. Length 4½"; width 6½".

L2455: Decorative and simple, the friendly light it gives adequately lights the pathway to your door. Shapely clear glass globe, star cut holder. Length 10"; width 6".

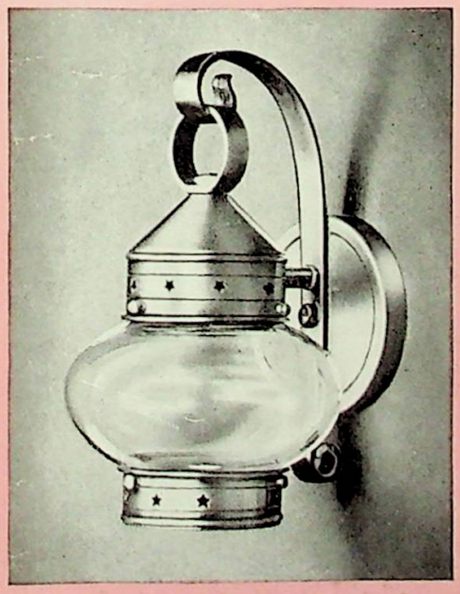

L2457: Cape Cod bracket. Endows with charm the doorway it so nicely illuminates. Clear Glass globe. Back 4½" x 4½"; extension 7"; Lantern 9" x 6".

Guaranteed Weatherproof and Rustproof

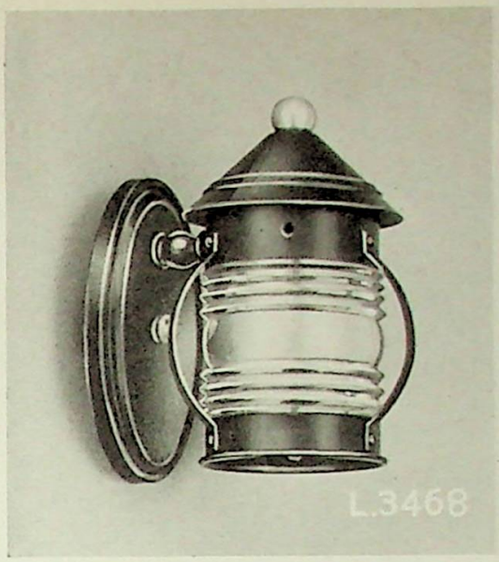

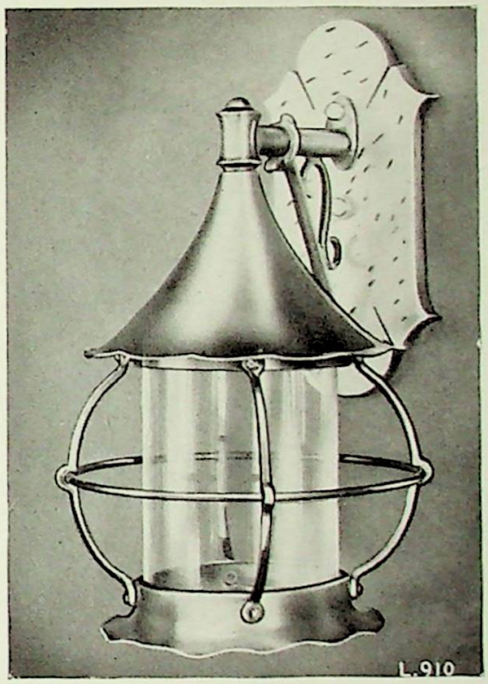

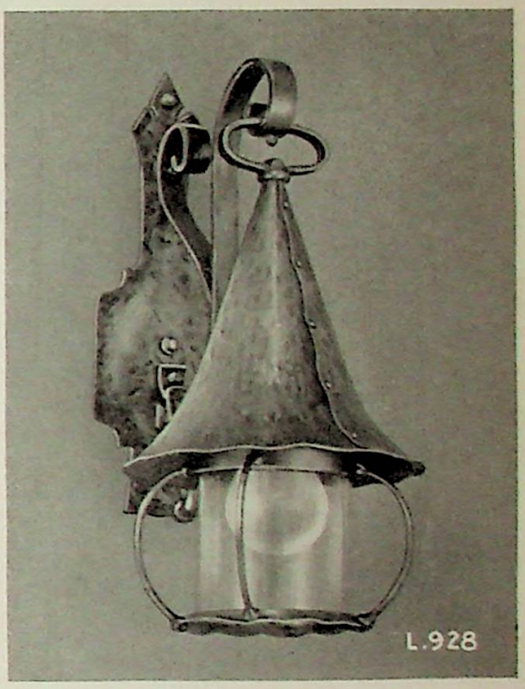

L910: As graceful and unique in appearance as it is useful for illumination. Back 8¼" x 4"; extension 8½"; lantern 9½" x 7½".

L909: Same as L910 but ceiling type.

L3468: Effective and economical fresnal lens bracket with graceful extending supports. Back 6" x 3½"; extension 6¼"; lantern 7" x 5".

L928: Fine, hand-made bracket, cast bronze backplate. Cylinder protected by heavy bronze wires. Back 12¾" x 4½"; extends 10½".

L929: Same as L928 but ceiling type.

L3469: Popularly priced for use within the home as well as at the doorway. Fresnal lens. Length 10"; lantern 7" x 5".

STOCK FINISH: Black & Brass.

Available on order in Weathered Bronze

The Outdoor Series reproduced here will meet with the instant approval of the most fastidious decorators and architects because they are in keeping with the traditional styling of Colonial, Early American, Provincial exteriors. Though made of Bronze and sturdily constructed, they sell at the same prices ordinary lanterns sell for.

OUTDOOR LANTERNS

This Series of Outdoor Lanterns faithfully reproduces the character, workmanship, charm and handsome finish heretofore available only on customer-made lanterns selling at far higher prices.

FINISH: Weathered Bronze.

Available on order in Black and Brass.

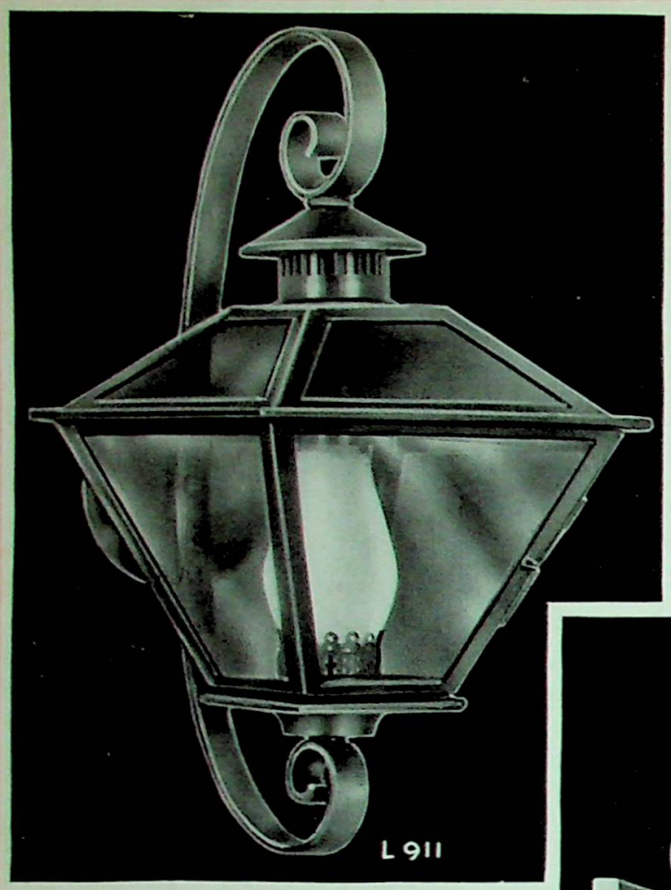

L911: Distinguished looking lantern for a large important doorway. Blue glass panels at top, polished clear glass panels on the sides. Back 4½"; extends 12½; overall lengths 19".

L912: Same as L911 Pendant type. Length 36".

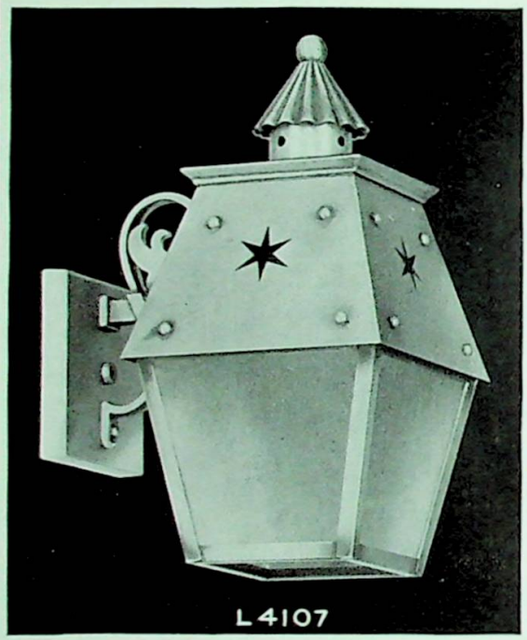

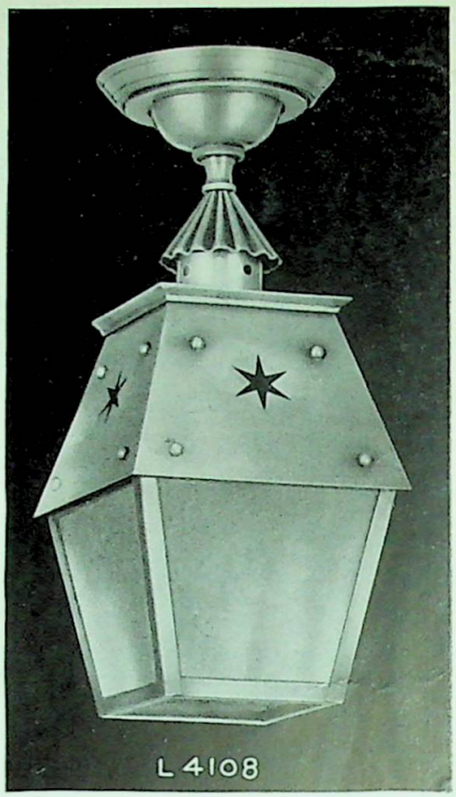

L4108: Handsome in appearance and effect. Sturdily made of Bronze and beautifully finished. Seeded glass panels. Length 15"; cage 9½" x 6½".

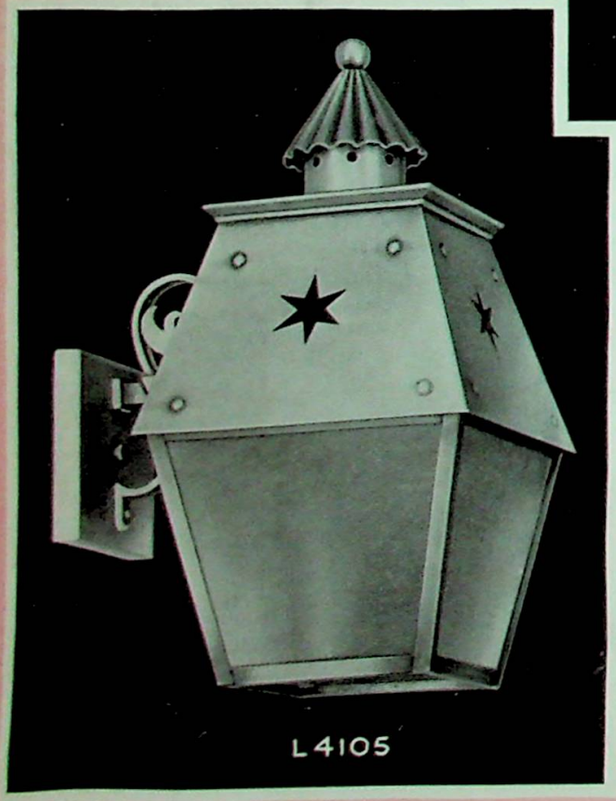

L4107: Will gloriously illuminate the doorway. Seeded glass panels. Length overall 13"; cage 9½" x 6½"; extends 9¼".

L4105: Bench made by Levolite's master craftsmen. Seeded glass panels. Length overall 15½"; cage 11¼" x 8"; extends 10¾".

L4106: Like L4105 but ceiling type.

L4109: A magnificent post lantern. Seeded glass panels. Length overall 15½"; cage 9½" x 6½".

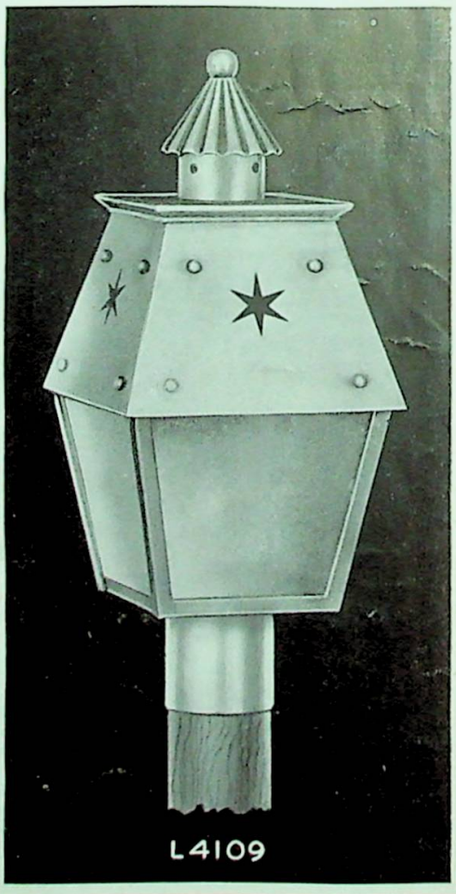

OUTDOOR LANTERNS

Outdoor lanterns serve the dual purpose of distinguishing the home and illuminating the doorway. Because they prevent accidents and make your house easy to find, the equipment on these pages is an investment in comfort and convenience rather than an expenditure for beauty alone.

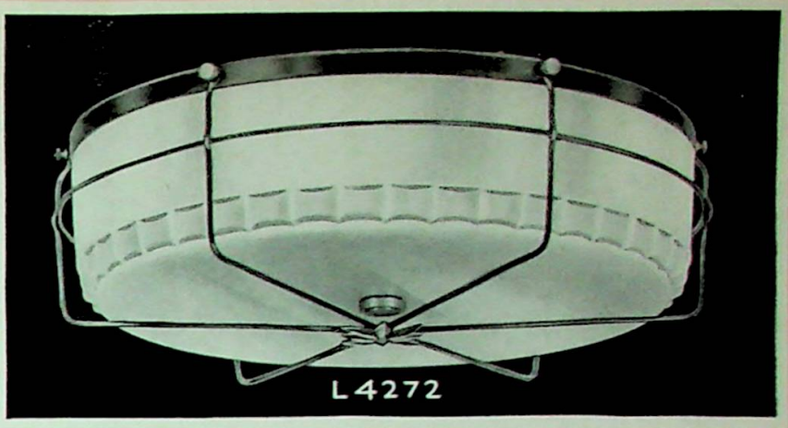

L4272: A large decorative Opax glass dish protected by rigid wire guards. Wired for three 60-Watt bulbs. Length 4¼"; width 13".

Stock Finish:
BLACK AND BRASS.

Available on order in Weathered Bronze.

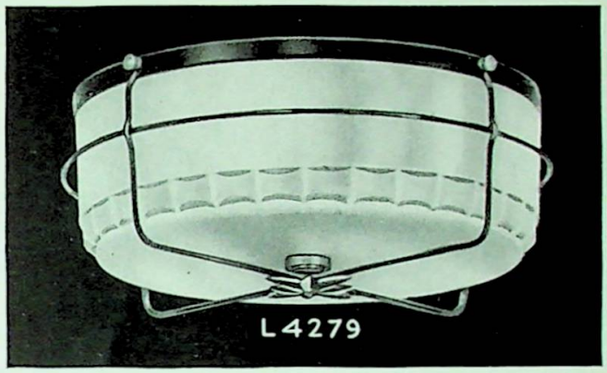

All Levolite lanterns are guaranteed Weatherproof and Rustproof.

L4279: Smart, for playroom or porch. Length 4¼"; width 10". Wired for three 60-Watt bulbs.

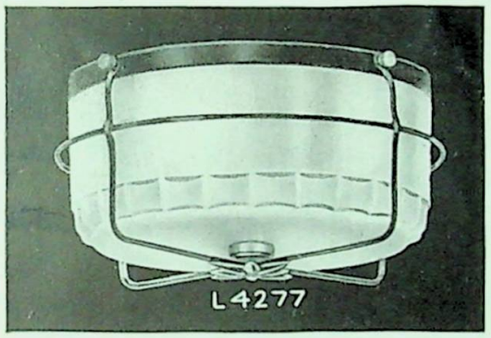

L4277: Length 4¼"; width 8". Wired for two 60-Watt bulbs.

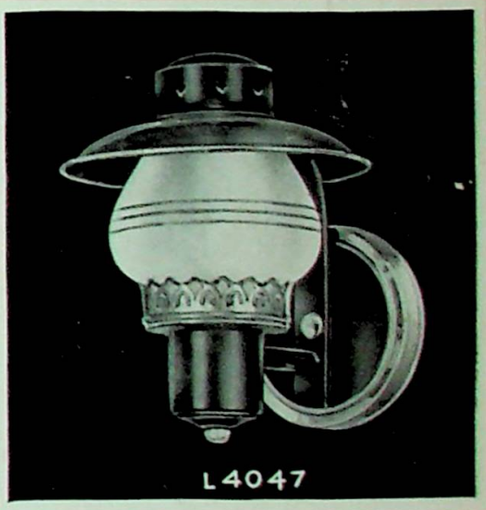

L4047: Decorative lantern, sturdily built and handsomely finished—styled in the quaint Colonial manner. Frosted glass with clear banding protected by the shapely metal hood. Back 4¼"; extends 7"; length overall 8". Available only in BLACK and CHROME.

L4049: Length 10"; width 7½". Accommodates 60-Watt bulb.

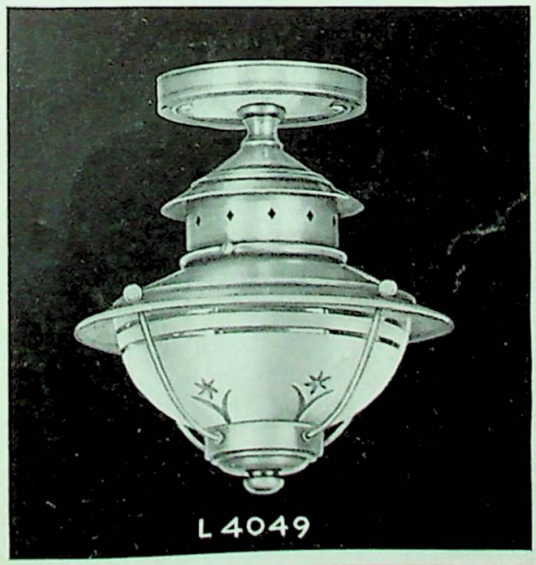

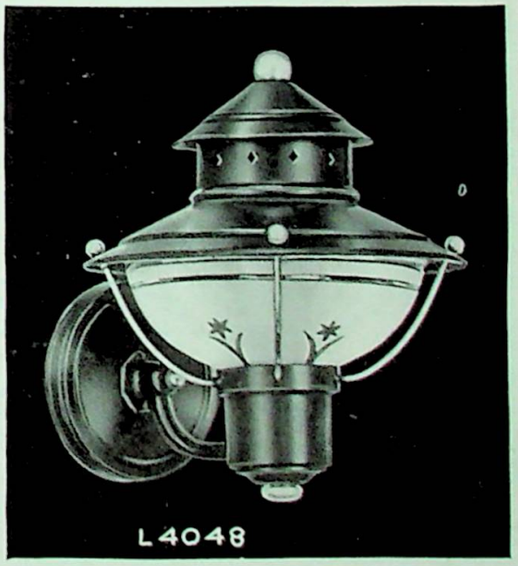

L4048: Graceful, highly dependable. Back 4¼"; extends 8¼"; height overall 9".

OUTDOOR SERIES

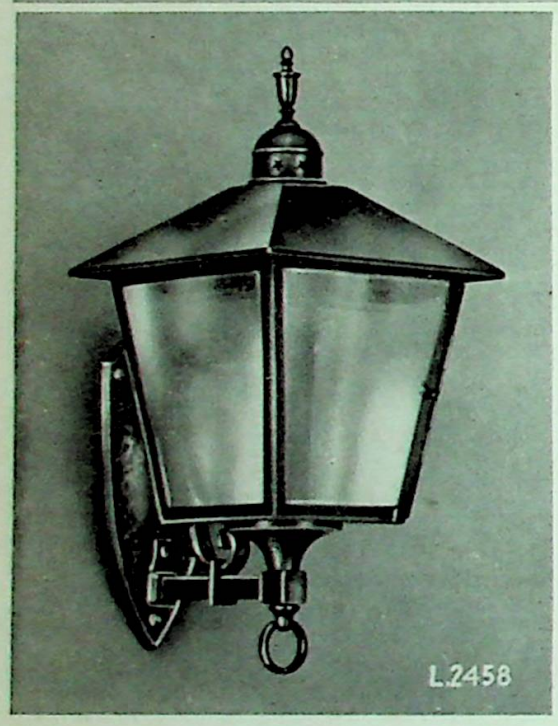

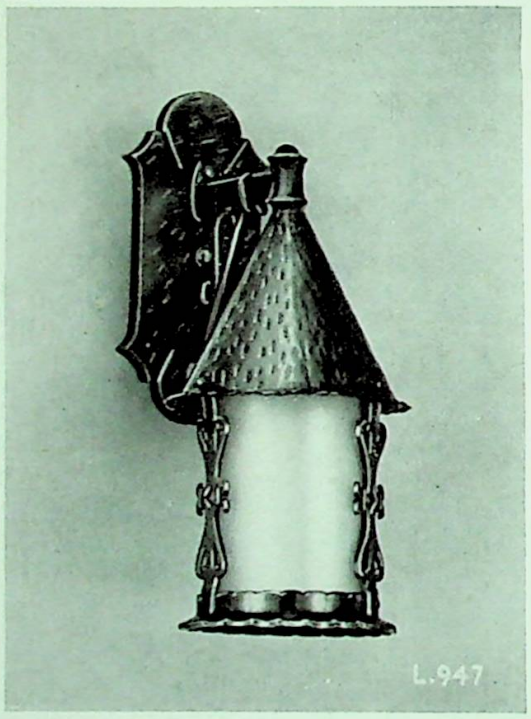

L2460: Definitely traditional, designed for over the Colonial portico. Graceful sweeping arms made of solid bronze, seeded glass panels. Back 8½" x 3½"; ext. 9½"; width overall 28".

L2458: Distinctive Colonial design amply sized for the large residence. Back 8½" x 3½"; ext. 9½"; cage 12" x 8".

L947: Adds infinite charm to the doorway it illuminates. Frosted glass cylinder. Back 8" x 3½"; ext. 8"; length 12".

STOCK FINISH: Weathered Bronze.

Available on order in Black & Brass

The outdoor fixtures shown on these pages have been styled to meet present day requirements. Some are replicas of treasured museum originals, others are contemporary Levolite creations—all are good-looking, attractive and serve their purpose well.

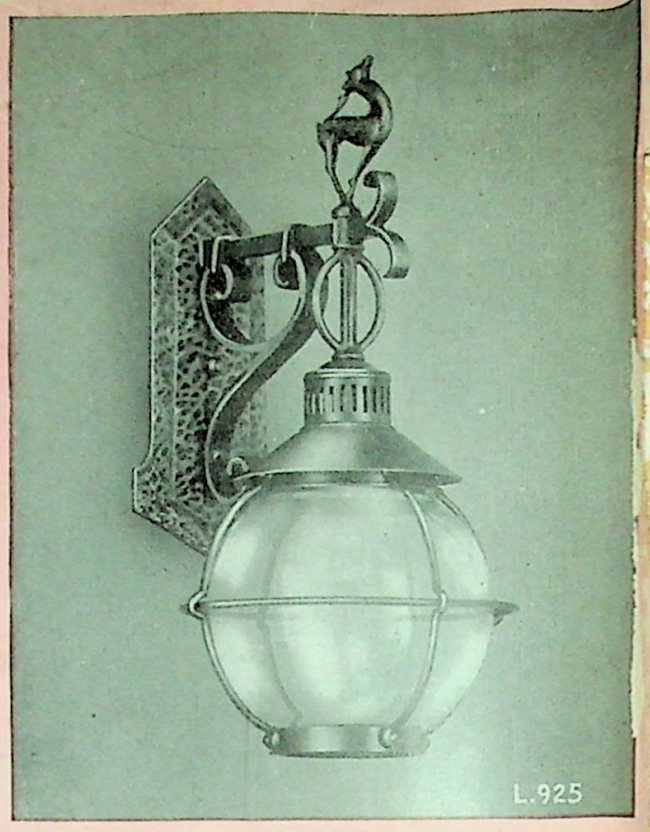

L925: Unusually beautiful bracket made of solid bronze for country or town home. Clear glass globe encased by heavy bronze supports. Back 10¾" x 4"; extension 11".

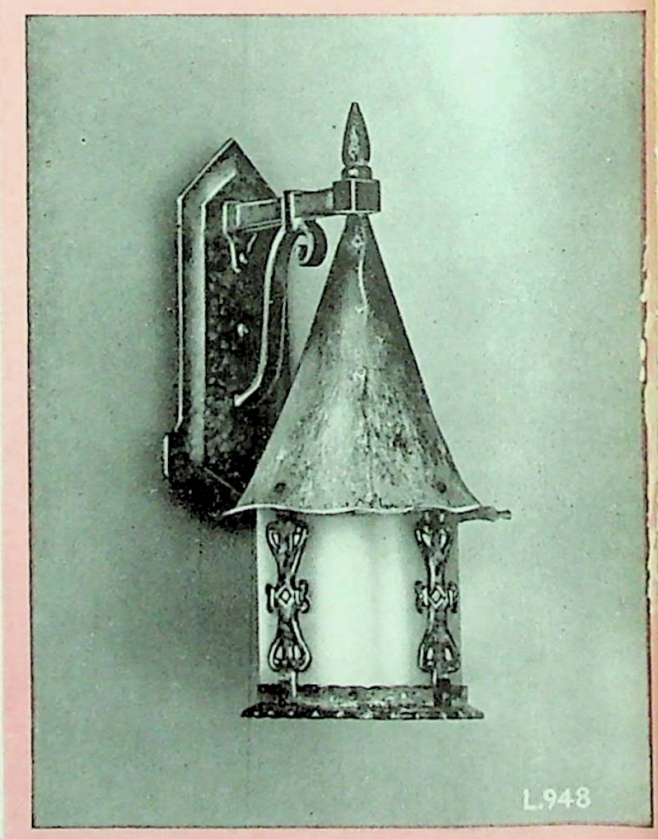

L948: English type Tudor bracket in the true traditional manner. Frosted glass cylinder effectively lights the doorway. Back 10" x 4½"; extension 9"; length 15½".

ALL OUTDOOR LANTERNS MADE OF SOLID BRONZE, WEATHERPROOF AND RUSTPROOF

PATENT OFFICE
SEP 13 1940
Design Division

RETURN TO
DESIGN DIV.